

Daily Pilot

On the web:
www.latimes.com/pilot

NEWPORT BEACH • COSTA MESA

FRIDAY, FEBRUARY 27, 1998

Serving the Newport-Mesa community since 1907

INSIDE



KIM HAGGERTY/DAILY PILOT

NEWPORT LOSES 8-4

Newport Harbor's Alden Moore looks for an open teammate during Thursday's CIF semifinals match against Long Beach Wilson.

■ SEE STORY PAGE 8



MARC MARTIN/DAILY PILOT

TOE TO TOE

The Artist and Eagles went toe to toe Thursday in CIF soccer action with Laguna Beach getting the better of Estancia, 1-0.

■ SEE STORY PAGE 8

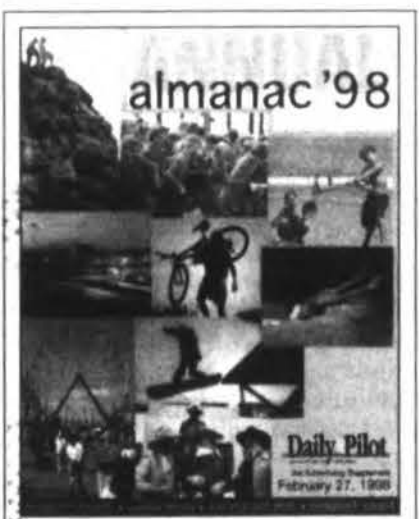

ALMANAC '98

Catch the Daily Pilot's annual Almanac.

■ SEE INSIDE

INDEX

AROUND TOWN 6
CLASSIFIED 11
POLICE FILES 2
PUBLIC NOTICES 10
SPORTS 8
WEATHER 2

WEATHER

You can expect yet another day of sunshine. It looks like Mother Nature is finally on our side again.

See Weather, Page 2

Published by California Community News, a Times Mirror Company. Printed on 50% recycled paper.

'NOBODY WINS'

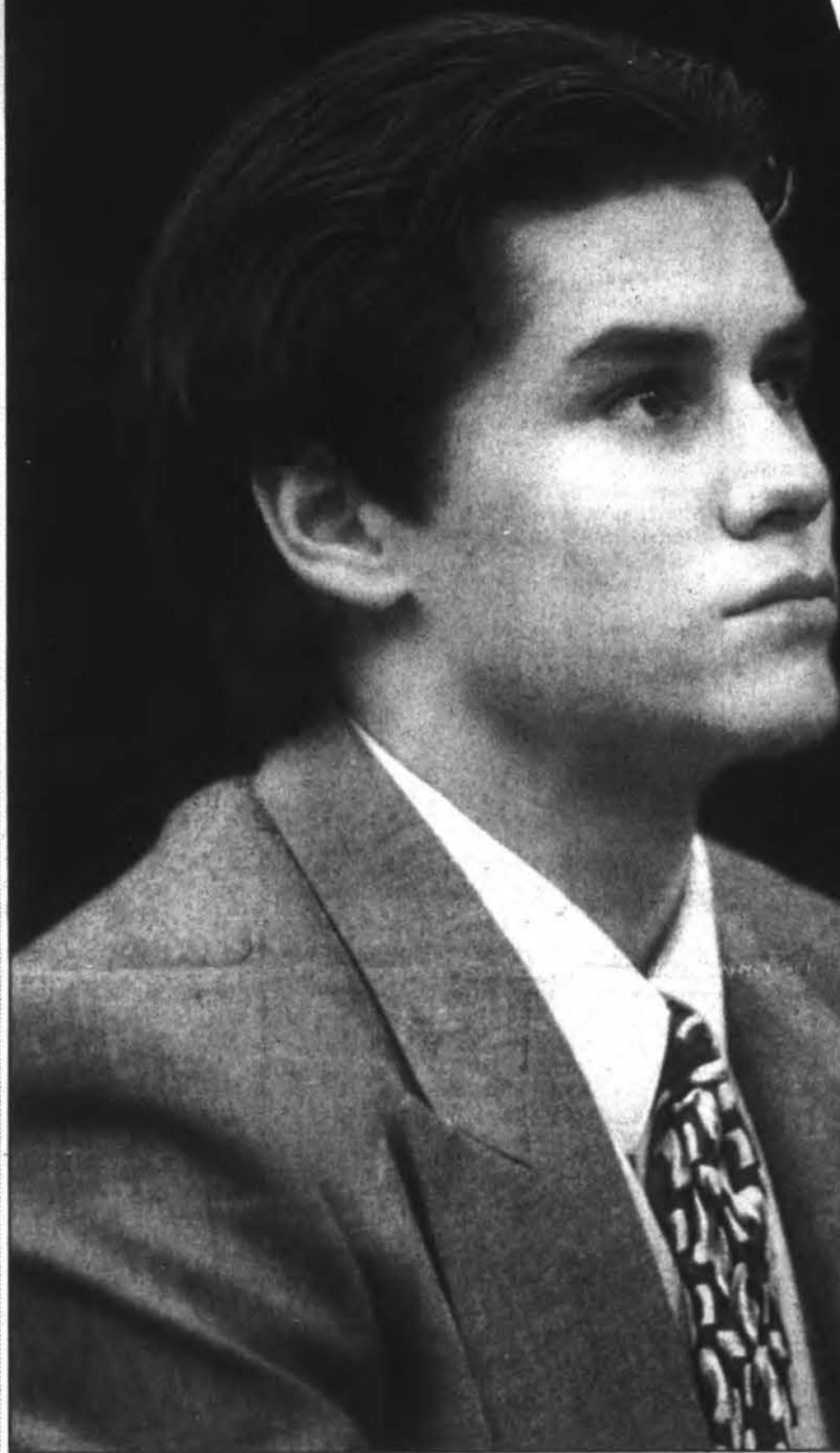

Judge finds Jason Rausch guilty of misdemeanor in death of teen in car crash last May. Verdict disappoints victim's mother, but Rausch still faces up to a year in jail.

By Christopher Goffard

HARBOR COURT — In a decision that left Jason Rausch and his supporters visibly relieved but others seething, a judge Thursday found the teen driver innocent of two of three criminal counts he faced in connection with a fatal Irvine Avenue auto crash.

Superior Court Judge Everett W. Dickey found Rausch guilty of misdemeanor vehicular manslaughter with ordinary negligence — not the gross negligence charge prosecutors advocated — for the death of Rausch's former schoolmate Donny Bridgman.

In addition, Dickey found Rausch innocent of two misdemeanor counts of reckless driving in connection with serious injuries suffered by Dan Townsend and Amanda Arthur, two other former students at Newport Harbor High School. After the decision, 18-year-

■ SEE RAUSCH PAGE 7

PHOTO ILLUSTRATION BY MARK MARTIN/DAILY PILOT

Local school crime on rise

■ Sharpest increase was in assaults with deadly weapons cases and drug and alcohol use.

By Husein Mashni, Daily Pilot

NEWPORT-MESA — Although crime rates in California and Orange County schools have decreased in the past year, on Newport-Mesa campuses, the numbers were steady or on the increase in key areas, according to a study compiled by the state Department of Education.

Released Wednesday, the study compares the crime statistics of the 1995-96 school year to 1996-97. In Newport-Mesa, state records show an increase in the number of drug and alcohol violations, batteries, assaults with deadly weapons, robberies and sex offenses.

Areas in which there is a decrease include possession of a weapon and property crimes. Overall, the number of reported crimes decreased from 144 two years ago to 140 last year.

The sharpest increase was in the area of assault with a deadly weapon. There were none reported two years ago, but nine were reported in the 1996-97 school year.

"You have to look at what the definition of assault with a deadly weapon is," said interim Superintendent Robert Francy. "Sometimes a kid could use a pencil like a knife, and that could be considered a deadly weapon."

Of the nine cases reported, Francy said all were committed by high school students. Eight were on campus at a high school, and one was off campus. Five of the incidents were during school, four were after school.

And Francy said one of the incidents — which accounts for three of the assaults with deadly weapons cases — involved three girls who were chasing another

■ SEE CRIME PAGE 7

Spyglass Hill hit with two walls of mud, debris

■ City officials blame landslides on over-watering, not El Niño storms; homes not touched in early morning incidents.

By Husein Mashni, Daily Pilot

SPYGLASS HILL — Suspecting over-irrigation is to blame for two mudslides that occurred near the top of this hilltop community Thursday morning, city officials are calling on residents of Newport Beach to turn off irrigation systems at least until the ground

absorbs El Niño's most recent soakings.

"They should turn their irrigation systems off," said David Niederhaus, the city's director of general services. "It'll be a couple of weeks before they need to irrigate."

A 50-foot area of a Goleta Point Drive hillside slid onto the street below Thursday morning with trees and vegetation intact. Niederhaus said there was another slide of equal size on Montecito Drive, also on Spyglass Hill.

The Goleta Point slide broke surface irrigation, underground drainage pipes and left tree roots exposed.

There was no damage to any of the homes in the area. City officials said the slides were classified as deep surface slips, which are caused when the ground is overly saturated with water.

"People should watch out, especially in steep areas, for cracks in the ground," said Rusty Price, the chief building inspector for Newport Beach. "People can cover the ground with tarps to try to keep water from getting to it."

Half of Goleta Point Drive was closed off because of the thick wall of mud that covered about a 50-foot area of the street in the

■ SEE MUDSLIDES PAGE 7



A motorist drives around a muddy mess on Goleta Point Drive in Corona del Mar after a hillside gave way Thursday.

KIM HAGGERTY/DAILY PILOT



Jerry Hill holds up a newspaper article describing how he was robbed and capture of two of the assailants while on vacation in Aruba last week.

MARC MARTIN/DAILY PILOT

When vacations turn dangerous

■ Dream trip turns into brief nightmare when armed robbers attack Corona del Mar man visiting Aruba.

By Marissa Espino, Daily Pilot

CORONA DEL MAR — When Jerry Hill left for vacation last week, he did not expect his wild adventure in Aruba would include a robber pointing a gun at his head.

The 66-year-old Corona del Mar resident flew to Aruba, an island in the Caribbean Sea, by himself on Feb. 18 to visit a native family he met

during his last trip to the tropical paradise.

The day after his arrival, Hill and two of his friends were sightseeing when he asked the driver to stop the car so he could take a picture of some ruins. His friends, Gerira Arends and Deborah Arends, waited in the car while Hill snapped away with his camera. Then three men hopped out, pointed a gun first at Hill's throat, then between his eyes, and demanded his jewelry and money, he said.

At one point, Hill — who immediately handed over his watch and money clip, complete with cash — thought his life might end in Aruba. "He [the gunman] pulled the trig-

ger, and it went click," said Hill, who returned home Wednesday. "That is an experience that I don't wish on anybody."

"When they jumped out of the car, I knew immediately what was [going to happen]. It was very frightening. If they had shot me in the neck, what would have happened?"

The robber then pointed the gun at Arends and stole both of the women's possessions, while the other two men headed into the ruins, where they robbed five tourists from Holland.

"I asked the man guarding us to please let me go talk to the girls,"

■ SEE ARUBA PAGE 7

check it out

Medals honor best books for children

Since 1921, the Newbery Medal has annually recognized the author of the most distinguished contribution to American children's literature published the preceding year.

Similarly, the Caldecott Medal, awarded since 1938, goes to the artist of the most exceptional American picture book for children.

Announced by the American Library Association in January, the 1998 awards went to "Out of the Dust" author Karen Hesse and "Rapunzel" illustrator Paul Zelin-sky.

In Hesse's novel, 14-year-old Billie Jo describes the heat and dust of Depression-era Okla-

homa — a backdrop as debilitating as her grief at losing her mother in an accident that also impairs her gifted piano playing.

Presented as blank verse diary entries, this tale of hard times and the triumph of the human spirit is likely to touch readers as young as 10, as well as older teens.

The heroines of two Newbery Honor Book winners also lose their mothers in childhood. In "Lily's Crossing," 10-year-old Lily's angst is compounded by wartime tensions but eased by her friendship with a young refugee who helps her see World War II and her own world in a different light.

In "Ella Enchanted," spunky Ella of Frell is a modern-day Cinderella cursed by a fairy who

condemns her to a childhood of complete obedience. Realizing she can never truly be herself if she's compelled to follow every order, Ella battles giants, wicked stepisters and fairy godmothers to break the curse and discover who she really is.

The courage to withstand peer pressure is at the core of Newbery Honor Book "Wringer." Told by soon-to-turn-10 Palmer LaRue, this is a gripping tale about a boy who balks at participating in a local rite of passage on his upcoming birthday.

Exquisite paintings in Italian Renaissance style illuminate the retelling of a beloved legend in Caldecott-winner "Rapunzel" — a fairy tale given a fresh feel with evocative illustrations.

Similarly rooted in an ancient yarn is Caldecott Honor Book "There Was an Old Lady Who Swallowed a Fly," illustrated with inventive, die-cut artwork that portrays the expanding bes-

tiary in the old lady's stomach.

A hot new artist and his distinguished father are behind "Harlem," a Caldecott Honor Book that

paints the historic center of black culture as both a city and a "promise of a better life."

Equally uplifting is Caldecott Honor Book "The Gardener," a story about young Lydia Grace Finch, who brings a suitcase full of seeds to the city, where she goes to stay with her cantankerous uncle. Using her gardening talent to transform Uncle Jim's drab bakery, lovable Lydia makes joy, as well as flowers, bloom in this moving tale.

• **CHECK IT OUT** is written by the staff of the Newport Beach Public Library. This week's column is by Judy Kelley.

THE NEXT CHAPTER

Newport Beach Central Library provides more than just books

By Alessandra Djurkloou

Newport Beach residents who think their public library is an oppressively silent place full of dust and books haven't been there lately.

Since the new central branch was built a little more than two years ago, it hasn't had time to become either dusty or silent — because it's been jam packed with events like speeches, concerts, art exhibits and seminars.

The current jewel in the library's crown is the first annual Martin W. Witte Distinguished Lecture Series, which kicked off on Feb. 20 with radio commentator Michael Jackson.

Luminaries like Jet Propulsion Laboratory engineer Donna Shirley, CNN political commentator Jeff Greenfield and journalist George Plimpton will round out this season's series throughout the next three months.

"I felt the time was right to move to this," said series chairperson Jim Wood. "Now the doors are wide open for dialogue with a vibrant community." The series is named after the late Martin Witte, a local businessman.

"They're going for nationally recognized speakers," said Lizanne Witte, Martin Witte's daughter-in-law, about the series' organizers.

Lizanne is also in charge of the Manuscripts Lecture Series, in which authors are invited to speak about their latest work.

The manuscript series has been around for two years, and has spawned an offspring — the Manuscripts Book Club.

Next month, the series features author M.D. Coverley, who wrote a multi-media interactive novel called "Califia," while the book club reads "The Tortilla Curtain" by novelist and USC professor T. Coraghessan Boyle.

With so many activities, Witte said, the library is quickly becoming the cultural center of town. Local theaters and museums may disagree, but one look at the events calendar seems to back up Witte's assertion.

DISTINGUISHED LECTURE SERIES SCHEDULE

Jet Propulsion Laboratory Mars Program Manager Donna Shirley March 20, 7 p.m.

CNN political commentator Jeff Greenfield April 17, 7 p.m.

Author and journalist George Plimpton May 20, 7 p.m.

All events take place in the Friends Meeting Room at the Newport Beach Central Library, 1000 Avocado Ave., Newport Beach.



MARC MARTIN / DAILY PILOT

Newport Beach librarian Sara Barnicle sits in the Friends Meeting Room at the central library, where many cultural events are scheduled to take place throughout the year.

writer Susan Griffin's play "Voices."

Then there are the continual lectures every Tuesday and Thursday by local speakers on every topic under the sun, like how to keep track of your finances, how to beat stress and

even what is planned for the Balboa Peninsula.

"We're probably maxed out right now," said adult program coordinator Sara Barnicle of the library's schedule.

But that doesn't prevent library officials from exploring

Author George Plimpton, below, Mars Pathfinder engineer Donna Shirley, right, and CNN commentator Jeff Greenfield are featured speakers at the Newport Beach Central Library's Distinguished Lecture Series.



every aspect of the arts. In the lobby hangs an exhibit from local artist Joyce Tanaka-Shields, who specializes in Chinese brush painting.

And what about books? Do they still have those? "Oh yes, yes," Barnicle said reassuringly.

For more information about events, call 644-3296.

briefly in entertainment

Rhythm on tap at community college

Tap dancing is back but not in the form of big Hollywood musicals starring Fred Astaire and Gene Kelly or Broadway productions featuring the Rockettes.

This time it's the rhythm tap that's making waves via the works of Savion Glover, Gregory Hines and productions such as "Lord of the Dance" and "Riverdance."

Saturday, Orange County will get a taste of this new wave of rhythm tap when "Rhapsody in Taps" returns to Orange Coast College's Robert B. Moore Theatre in Costa Mesa.

The show takes rhythm tap to a new height with an 18-minute work by Linda Sohl-Donnell. "Rhapsody in Taps" performs Saturday at 8 p.m. in the Robert B. Moore Theatre, 2701 Fairview Road, Costa Mesa. Tickets are \$28 at the door.

For information, call 432-5880.

String quartet to perform Bartok

The Bartok Quartet will perform works by Mozart, Beethoven and namesake Bela Bartok on Monday at 8 p.m. in Founders Hall at the Orange County Performing Arts Center.

Part of the Chamber Music Series, the Hungarian quartet performs on four of the finest instruments from the 18th century including a Stradivarius crafted in 1731.

Musical selections for the evening will be Mozart's "String Quartet in G, K. 387," Bartok's "String Quartet No. 4" and Beethoven's "Quartet No. 14 in C Sharp Minor, Opus 131."

The quartet has performed more than 3,500 concerts and have been called "one of the great quartets of the world."

Tickets are \$24. For information, call 556-ARTS.

Pathfinder engineer learns fame is part of the job

By Alessandra Djurkloou

Jet Propulsion Laboratory's Mars Program Manager Donna Lee Shirley has been in the spotlight ever since the Pathfinder spacecraft successfully landed on the red planet nearly eight months ago. But that doesn't mean she has gotten completely used to her newfound fame.

When asked why she agreed to take part in the Distinguished Lecture Series at the Newport Beach Public Library, for instance, the world-renowned aerospace engineer answered in the form of a question.

"Do you know who I am?" At first glance, the above reply may seem sarcastic, even arrogant, but coming from Shirley, it reflects a certain humorous bewilderment — that achieving her life-time goal, Mars exploration — came with the side effect of instant celebrity.

"It's a little overwhelming," she said. But Shirley is wise enough to know some of the attention has to do with the fact that she is the first woman ever to

"It makes me kind of sad. There ought to be more women [in the field], so I wouldn't be such a rarity."

— DONNA LEE SHIRLEY

oversee a NASA program.

"It makes me kind of sad," she said. "There ought to be more women [in the field], so I wouldn't be such a rarity."

But like celebrity, becoming a pioneer in the women's movement is also a side-effect. Growing up in Oklahoma, the daughter of a general practitioner, Shirley wanted first to design airplanes. Then, at age 12, she read Arthur C. Clarke's "The Sands of Mars," and her love affair with the fourth rock from the sun began.

It's been a long affair, and one that shows no signs of waning. If anything, it's stronger than ever because, although the Pathfinder mission ended last fall, leaving the toy-like Sojourner rover Shirley helped design sitting in the red sand, there's still plenty to talk about.

The Global Surveyor entered Mars' orbit in September, and is currently mapping the planet surface. And several other missions are scheduled until 2001.

But the biggest mission of all — sending astronauts to Mars — is one Shirley is looking forward to although she knows by the time it happens it is unlikely she will participate.

"It will be 2018 by the time we're ready to send a man to Mars," she told a group of teenagers in Boise, Idaho, a few weeks before Pathfinder's historic landing. "That's just when many of you will be the right age to join the program."

Shirley will speak at the Newport Beach Public Library on March 20. The event begins at 7 p.m. Tickets are \$20. For information, call 644-3296.

Daily Pilot

VOL. 92, NO. 48

THOMAS H. JOHNSON, Publisher
WILLIAM LOBDELL, Editor
STEVE MARBLE, Managing Editor
TONY DODERO, Assistant Managing Editor
TINA BORGATTA, City Editor
ROGER CARLSON, Sports Editor
MARC MARTIN, Photo Editor
LYNN ESOLA, Display Advertising
JUDY OETTING, Classified Advertising
LANA JOHNSON, Promotions
PRAMOD SHAH, Chief Financial Officer

READERS HOTLINE

642-6086
Record your comments about the Daily Pilot or news tips.

ADDRESS

Our address is 330 W. Bay St., Costa Mesa, Calif. 92627.

CORRECTIONS

It is the Pilot's policy to promptly correct all errors of substance. Please call 574-4233.

EYI

The Newport Beach/Costa Mesa Daily Pilot (USPS-144-800) is published Monday through Saturday. In Newport Beach and Costa Mesa, subscriptions are only available by subscribing to The Times Orange County (800) 252-9141. In areas outside of Newport Beach and Costa Mesa, subscriptions to the Daily Pilot only are available by mail for \$10 per month. Second class postage paid at Costa Mesa, CA. (Prices include all applicable state and local taxes.) POSTMASTER: Send address changes to The Newport Beach/Costa Mesa Daily Pilot, P.O. Box 1560, Costa

Mesa, CA. 92626. Copyright: No news stories, illustrations, editorial matter or advertisements herein can be reproduced without written permission of copyright owner.

HOW TO REACH US

Circulation
The Times Orange County
(800) 252-9141
Advertising
Classified 642-5678
Display 642-4321
Editorial
News 540-1224
Sports 642-4330
News, Sports Fax 646-4170
E-Mail: dpilot2@earthlink.net
Main Office
Business Office 642-4321
Business Fax 631-5902

Published by California Community News, a Times Mirror Company.
Robert G. Magnuson, President and CEO
Judith B. Kendall, Vice President, General Manager
©1998 Calif. CN. All rights reserved.

WEATHER

TEMPERATURES

Balboa 62/43
Corona del Mar 62/44
Costa Mesa 63/43
Newport Beach 63/58
Newport Coast 62/45

SURF FORECAST

LOCATION SIZE
Wedge 3-5 w
Newport 3-5 w
Blackies 3-6 w
River Jetty 3-6 w
CdM 3-5 w

BOATING

Winds out of the west to northwest at 15 to 20 knots building wind waves to 3 feet with a westerly swell at 6 feet. Tonight, northwest-

erly winds at 10 to 15 knots build wind waves to 2 feet with a five foot westerly swell.

TIDES

TODAY
First low 3:12 a.m.
First high 9:18 a.m.
Second low 3:51 p.m.
Second high 10:06 p.m.
SATURDAY
First low 4:00 a.m.
First high 10:06 a.m.
Second low 4:29 p.m.
Second high 10:46 p.m.

WATER

TEMPERATURE: 60

SURF

The lifeguards health advisory for swimmers and surfers is over — and just in time! The surf should be pretty decent through the weekend. Waves will reach about chest to shoulder high in most areas. The Wedge and other hot spots could go as big as head high. The swell continues from the west-northwest.

POLICE FILES

NEWPORT BEACH

- **Balboa Pier:** A stroller, camera and sunglasses worth \$200 were stolen from the pier.
- **MacArthur Boulevard:** A thief stole \$622 by using someone else's access card in the 4300 block.
- **MacArthur Boulevard:** Property worth \$250 was stolen from the 4600 block.
- **Seacrest Lane:** A boat worth \$8,000 was stolen from a carport in the 4300 block.

COSTA MESA

- **Bristol Street:** A radio worth \$100 was stolen from a car in the 3300 block.
- **Harbor Boulevard:** Cash and a bottle of scotch worth \$580 were stolen from a business in the 2600 block.
- **Harbor Boulevard:** Wheel caps worth \$320 were stolen from a car in the 3000 block.
- **Harbor Boulevard:** Tires worth \$120 were stolen from a business in the 3000 block.
- **Avenue of the Arts:** A laptop computer worth \$2,600 was stolen from the 3300 block.

Law school conference focuses on Holocaust

By Marissa Espino, Daily Pilot

COSTA MESA — Whittier Law School will hold an all-day symposium Sunday, Nazi Gold and Other Assets of the Holocaust: The Search for Justice.

The event will bring together 20 experts from the United States and Europe, discussing efforts to reconcile the issue of gold and other assets of the victims of the Holocaust stolen by the Nazis during World War II.

Survivors of the Holocaust, their relatives, human rights organizations and private law firms are seeking the return of millions of dollars of gold allegedly confiscated by the Nazi regime and funneled to Switzerland and other nations during World War II.

Topics to be discussed are claims against Switzerland and other nations, claims against European insurance companies, claims stemming from art stolen by the Nazis and the financial involvement of neutral nations with the Nazis during World War II.

F.Y.I.

♦ **WHAT:** Nazi Gold, and Other Assets of the Holocaust: The Search for Justice

♦ **WHEN:** Sunday, 8:30 a.m. to 6 p.m.

♦ **WHERE:** Whittier Law School, 3333 Harbor Blvd., Costa Mesa

♦ **CALL:** 444-4141, ext. 142

The 20 speakers include: Christoph Meili, the former Swiss bank guard who was fired last year after saving Holocaust-era bank records; Victor D. Comras, U.S. Department of State senior coordinator for Nazi assets and restitution issues; Rabbi Andrew Baker, director of European affairs for the American Jewish Committee; Paul Hoffman, chairman of the board of directors for Amnesty International — USA; and Neal Sher, president of the International Association of Jewish Lawyers and Jurists — American Section.

community briefs

La Quinta Inns in Costa Mesa honored

La Quinta Inns Inc. announced that its Costa Mesa facility was awarded most improved occupancy hotel for 1997. The hotel was honored out of more than 270 La Quinta Inns across the country.

La Quinta Inns Inc. owns and operates three hotels in Orange County and 15 in California. Guest services at all properties include free breakfast, free unlimited local calls, same-day laundry and dry cleaning, 24-hour front desk and message center, and a free night for every 11 nights stayed.

Deadline for OCC graduation is Monday

Orange Coast College students who want to participate in this spring's 50th anniversary commencement ceremony should file a petition by Monday.

Petitions for a degree or certificate of achievement are available at the student records counter in OCC's Admissions and Records Building, 2701 Fairview Road, Costa Mesa.

For more information, call 432-5581.

OCC offers adult swim program

A Master's Swim Program, designed to promote life-long fitness, is being offered this month by the Orange Coast College's Community Education Office.

Designed for adults ages 19 and older, regardless of previous swimming experience, the program offers a monthly session that meets Mondays through Fridays through March 31.

The registration fee is \$40 for one month and \$70 for two months.

The one-hour morning workouts begin at 6:30 a.m. daily in OCC's gymnasium pool.

Registration is under way at OCC's Community Education Office, 2701 Fairview Road, Costa Mesa. The office is open Monday through Thursday from 9 a.m. to 6 p.m., Friday from 9 a.m. to 5 p.m. and Saturday from 8 a.m. to noon.

Participants may register by phone. For information, call 432-5880.

Beware of the dogs — and rabid councilmen

This week, barking dogs and snapping councilmen. First, Fido and friends.

Know what a Bark Park is? A while back, when a few residents asked the city to build one, I didn't.

"What's a Bark Park?" I inquired, innocent as new snow.

People gasped. "You don't know what a Bark Park is!" they stammered, looking at me as if I had at least one head too many. A Bark Park is a section of a Park Park, I was told, which is fenced in so that dog owners can let their quadruped companions run, frolic and do all the things that dogs do, most of which cannot be discussed here.

At the time, the only other Bark Park in the county was in Laguna Beach. Why not, I thought. It's a nice touch, I love dogs, who doesn't, and it might even catch on. Truth be told, it caught on like a propane tank in a campfire. What I thought would be a nice amenity has become a vital necessity. We're now planning the sequel, Son of Bark Park, in Fairview Park.

What interests me is that I get almost as many letters these days about the pups and their park as I do about streets and their noisy neighbors. "What about this idea?" "What about that idea?" "His retriever is a troublemaker." "Her Yorkie is harassing my Rottweiler. Can't you do something?"

No, we can't. But tell your Rottweiler to snap out of it and not be such a wimp. It has all served as a reminder that people are passionate about their animals, especially their dogs.

Of course, the rivalry between dog people and cat people has raged for years. I'm a dog person. But I must admit, I have come around quite a bit on the cat thing since we inherited one a few years ago.

My relationship with Henson (the cat) has progressed from

COMMENTS & CURIOSITIES



peter buffa

icy silence and mutual distrust to a daily exchange of pleasantries and mutual distrust. Let's face it, as far as a cat is concerned, you are the large device attached to the little aluminum can.

If General Electric invented an opener that could open the can and turn it upside down over a dish, cats wouldn't need us at all.

Dogs? Whole different deal. Those goofy-smiling, sometimes-slobbering knuckleheads couldn't get along without us. When they hear that garage door open, they're hopping up and down like a toy helicopter, dying to say hello. They don't care what's going on or what time it is — they just want to hang out with us. What other animal sneezes like crazy if you blow lightly on its nose, but just loves to stick its head out the car window at 50 miles an hour? Speaking of things that don't make sense, that brings us to snapping councilmen.

I've tried to keep a record of quirks, oddities and general weirdness at city council meetings, here and everywhere, over the years. I don't think I'll bother anymore. Santa Ana has claimed the gold. They are without equal. In the land of strange tales, they are the ruler

of all that they survey.

Until last week, the Gran Prix was firmly in the grasp of the Mission Viejo City Council, which won for an episode some years ago in which a council member claimed that someone had tried to poison him by slipping something into his water pitcher during a break. (Not making this up, promise.)

So what exactly was the topic that sparked a near riot at last week's Santa Ana council meeting? It was a motion to terminate the lease for a gift shop in the Santa Ana Transportation Center — an emotional time bomb if I ever heard one.

Somehow, some way, who knows, Councilmen Brett Franklin and Ted Moreno get into a knockdown, drag-out, finger-pointing shouting match over — remember now — a gift shop lease.

At one point, Moreno stands up and paces back and forth, as he and Franklin continue to bash away at each other. Mayor Miguel Pulido is frantically trying to regain control, but Moreno refuses to sit down. It gets so bad that Councilwoman Pat McGuigan — a veteran council member who is always professional and almost always unflappable — leaves the room in tears. Pulido calls a break to let everyone cool down. Believe it or not, everything so far is just

prologue. You ain't seen nothin' yet.

During the break, Franklin is standing in the kitchen area and claims Moreno "hockey checked" him against the wall as he walked past.

At this point, things get lively. Moreno says Franklin is lying and they just "bumped shoulders." Pulido, being an experienced mayor, runs back to the meeting room just long enough to say, "Adjourned."

Both councilmen try to outrun each other to file a police report. Franklin says he "will not tolerate violence in Santa Ana or on the city council," and plans to file a battery report.

"I'd be willing to drop the charges," Franklin says, "only under the condition that he agreed to undergo psychiatric testing."

Moreno, who will be a candidate for mayor in November, says, "This smells like a setup to me."

Tara Lipinsky, step aside. Your performance was spectacular, thank you so much, but we in Orange County know who really deserves the gold. And you thought you didn't like politics! I gotta go.

• **PETER BUFFA** is mayor of Costa Mesa. His column appears on Friday. E-mail him at Ptr84@AOL.com.

FILLED SANDBAGS DELIVERED TO YOU!

- **NO HASSLES!**
 - **FAST, FRIENDLY, QUALITY SERVICE AT THE RIGHT PRICE.**
- Protect your home from flooding.
- (714) 224-5416

LUNCH AND WORKSHOP
at the
BALBOA BAY CLUB
Sat., Mar. 21, 1998
10 am - 4 pm \$95
Early-Bird \$75 (3/4/98)

EMPOWER YOURSELF TO GET WHAT YOU WANT.
Communication & Conflict Resolution
E.L.D.
Mediation Services
1.800.586.3342

Look What's New on Comcast Cable!

March 31, 1998, Newport Beach customers with Comcast Cable's Standard Service can enjoy the following new channels:

CARTOON NETWORK

PREVIEW Guide



TNN
THE NASHVILLE NETWORK

Bravo
THE FILM AND ARTS NETWORK



C-SPAN2

Premium Service customers can now enjoy:

HBO 2

HBO 3

the movie channel

Here is a complete listing of Newport Channels—find all our old and new favorites. Or turn to the Preview Guide on Channel 61 for channel listings and programming.

2	KCBS (2) CBS	27	A&E	49	Speedvision
3	Community TV	28	KCET (28) PBS	50	KOCE
4	KNBC (4) NBC	29	Discovery Channel	51	The Learning Channel
5	KTLA (5) WB	30	TBS Superstation ♦	52	KVEA (52) IND.
6	ESPN	31	TNT-Turner Network Television ♦	53	CNBC (H49)
7	KABC (7) ABC	32	The Family Channel ♦	54	The Golf Channel
8	USA Network	33	WGN Superstation ♦	55	Comedy Central
9	KCAL (9) IND.	34	KMEX (34) IND.	56	KDOC (56) IND.
10	CNN	35	American Movie Classics♦	57	Home & Garden TV
11	KTTV (11) FOX	36	The History Channel ♦	58	Animal Planet
12	MTV Music Television	37	Comcast home theater 1-800-885-3737	59	Game Show
13	KCOP (13) UPN	37	Fit TV	60	Cinemax
14	Headline News	38	Comcast home theater 1-800-885-3838	61	Preview Guide
15	Fox Sports West	38	Country Music Television	62	KRCA (62) IND.
16	Lifetime	39	Spice 1-800-885-3939	63	Bravo
17	Sci-Fi Channel	40	KTBN (40) IND.	64	OVC
18	KSCI (18) IND.	41	Orange Co. News Channel	65	The Weather Channel
19	Nickelodeon	42	C-SPAN	66	Romance Classics
20	The Movie Channel	43	VH-1	67	Cartoon Network
21	The Disney Channel	44	TNN	68	Odyssey
22	KWHY (22) IND/MOR TV	45	Encore	69	Comcast Network
23	Showtime	46	KHSN	70	KPXN TV-30
24	HBO	47	CSPN2	71	TV Food Network
25	HBO2	48	E! Entertainment	72	CSPAN-2
26	HBO3	49	Pay-Per-View Guide		

Yellow highlight indicates new channel. Bold indicates new channel location. Bold indicates Premium or Pay-Per-View channels.

New Customers - See Special Connection Offer in Today's Annual Almanac '98 Insert
New Channels Available in Newport Beach March 31, 1998!

ETC. ETC. ETC.

Presents a



LUCY ANN®
Trunk Show
Personalized Sterling Pendants

Monday & Tuesday
March 2nd & 3rd
10am - 4pm

• **FREE PERSONALIZATION** •
During Show!

312 Marine Avenue • Balboa Island • 673-5321

AVILA'S EL RANCHITO

Try our famous

AVILA CHICKEN SOUP

Fresh chicken broth, chunks of chicken breast, rice garnished with avocado, cilantro and lime.

Mama's cure for the flu.
Great To-Go



Costa Mesa
642-1142

Corona del Mar
644-TACO

Newport Beach
675-6855

For 32 Years, Family Owned, Family Operated, Family Loved
• Corona del Mar • Newport Beach • Long Beach • Costa Mesa
• Huntington Park • Lake Forest • Santa Ana

Swap meet expansion meeting opposition

■ Board takes no action on plan to add street fair, car museum to swap meet; some suggest putting arrangement out to bid.

By Tim Grenda, Daily Pilot

ORANGE COUNTY FAIR-GROUNDS — A handful of the fairgrounds' neighbors and vendors who sell at the Orange County Market Place are urging the fair board to reject the current operator's plans to expand the swap meet and put the event's contract up for bid.

Tel Phil Enterprises, the Newport Beach company that has run the weekend swap meet on the fairgrounds for 29 years, has asked fair officials for permission to expand.

The company wants to add a classic car museum, Thursday evening street fair, a manufacturers area designed to be like a small factory outlet center, a relocated farmers market and an area devoted to selling only specialty car accessories to the swap meet.

The fair board met in closed session Thursday to consider the proposed expansion, but no decision was made.

Board members said they needed more time to review a traffic impact study on the proposed expansion and will consider the Tel Phil proposal at a future meeting, officials said.

But some people who live near the swap meet or sell products there are already con-

cerned about the planned expansion and think it may be time to let another swap meet organizer have a crack at running the show.

"It's time to put this thing out to bid," said resident Chuck Huddleston. "Maybe we could get a company in there who could offer \$5 million rather than \$4 million [the amount Tel Phil pays each year for the rights to the swap meet]."

But Tel Phil spokesman Bill Furlow said his company already earned the right to operate the swap meet during open bidding just six years ago and there's no reason to change operators now.

"That decision has been made," Furlow said. "Tel Phil won the competition fair and square."

In 1992, at the end of Tel Phil's second 10-year contract with the fairgrounds, fair officials put the swap meet contract up for bid.

Several prospective operators responded and in the end, Tel Phil was awarded a new five-year contract with an additional five-year extension the fair board could offer.

Fairgrounds officials approved a five-year extension last year and Tel Phil's current contract runs through 2003.

Market Place vendors have

"Maybe we could get a company in there who could offer \$5 million rather than \$4 million [the amount Tel Phil pays each year for the rights to the swap meet]..."

— CHUCK HUDDLESTON

voiced concerns about how the planned additions to the swap meet would affect their small businesses.

Among the proposed changes is consolidating the swap meet's produce, food-to-go and fruit vendors into a single farmers market in the center of the Market Place.

Some vendors are afraid they would lose their loyal customers who know where their booths are located within the new arrangement, but Furlow said the new arrangement will help, not harm, the vendors.

"Those [produce vendors] are clearly going to benefit from this," Furlow said. "They're going to be covered [with a permanent shade structure] and centrally located in the swap meet."

WHALE WATCHING

BALBOA BOAT RENTALS

Offers rentals for experienced skippers in comfort and style aboard either a 17- or 19-foot dual console power boat. Rental rates range from \$40 to \$60 an hour. Half-day rates are \$135 for the 17-foot dual console, \$170 for the center console and \$195 for the 19-foot dual console. Rates are slightly higher on weekends. Balboa Boat Rentals is at 510 E. Edgewater, Balboa Peninsula. For reservations, call 673-7200.

WHALE WATCHING UNDER SAIL

Aboard a 46-foot sloop with a licensed captain. Space is limited. Sorry, no children or smokers. For more information, call 646-4005.

BONGO'S SPORTFISHING CHARTERS

Offers private party whale watching excursions every day. The cost is \$125 for one-hour, six-passenger maximum and a three-hour minimum. For more information, call 673-2810.

NEWPORT SPORTFISHING

Offers a low-cost way to whale watch, weekdays from 10 a.m. to 1 p.m. and weekends and holidays from 9 a.m. to 2:30 p.m. The cost is \$14 for adults, \$8 for seniors and children over 12. Special discount rates are available for schools, churches and community youth groups. For available dates and information, call 675-0550.

PILGRIM OF NEWPORT

The 118-foot historic schooner, offers weekend whale watching trips, Saturdays from 10 a.m. to 1 p.m. and Sundays from 1 to 4 p.m. The cost is \$20 for adults and \$15 for children. The schooner is also available for private charter. For reservations, call 966-0686.

FUN ZONE BOAT CO.

Guarantees whale or dolphin sightings during excursions or the next trip is free. Daily trips cost \$14 for adults, \$12 for seniors, children ages 3 to 11 are \$8 and children under 3 are free. Groups rates are also available for schools, youths and groups of 15 or more. For reservations, call 673-0240.

DAVEY'S LOCKER

Operates whale watch cruises daily through the end of March. Operating hours are Monday through Friday at 10 a.m. and 1 p.m. and Saturday and Sunday at 9 a.m., noon and 2:30 p.m. The cost is \$14 for adults, \$12 for seniors, \$8 for children ages 4 to 12, and infants and toddlers are free. Special discounts are available for groups of 20 or more, community youth groups, service organizations and schools. Private charters are also available. Guaranteed sightings of whales or dolphins or else all passengers will receive a free pass. For more information, call 673-1434.

SPECIAL EVENTS/CLASSES

CRUISING THE BAJA

OCC's Sailing Program offers a slide and lecture program, Cruising the Baja, March 7, from 6:30 to 10 p.m. at 1801 W. Coast Highway, Newport Beach. The cost is \$30 in advance and \$35 at the door. Call 645-9412.

Lani's CLIPPERS

 Lani has moved to a New Location!

Men/Women Barber Stylist Precision Haircuts

1500 Adams, #103 • Costa Mesa
540-2218 • Pager #550-8440

DEBBIE'S CLOSET

DESIGNER CONSIGNMENT BOUTIQUE

GRAND OPENING SPECIAL
Free Spring Makeover with any \$75.00 Purchase

SAVE UP TO 75% OFF
Suggested Retail

Clothing • Accessories • Shoes • Cosmetics

St. John Knits • Liz Claiborne • Armani • Mondri
Anne Klein • Jones N.Y.

55/45 Split on Consignment Items
(Items must be nearly new, dry cleaned, pressed & on hangers)

270 E. 17th St. #3, Costa Mesa
(In Mi Casa Shopping Center Near Shirley's Bagels)

645-1162

Massage Therapy

 **INTRO OFFER**

- Swedish Massage
- Sports Massage
- Deep Tissue
- Shiatsu

Randy Vito, C.M.T.

Pacific Wellness Center
234 E. 17th St., Ste. 212
Costa Mesa (Across from Mothers')

(714) 631-3881

DON'T BE CONFUSED THERE'S ONLY ONE #1

BEST TANNING SALON.
(The Orange County Register)

VOTED #1
THREE YEARS IN A ROW.
(The Orange County Register)

ORANGE COUNTY'S ONLY
VHR STAND-UP TANNING BOOTHS.
(ORANGE and TUSTIN stores only)

NO Membership fees! **NO Hidden charges!**
NO Gimmicks! **NO Pressure!**

ORANGE 532-2255
3122 E. Chapman Ave.
By Boston Market 1 mile east of the 55 Freeway

new open COSTA MESA 515-4848
275 E. 17th St.

LAKE FOREST 586-1001
23651 El Toro Rd.
across from Red Lobster

TUSTIN 838-7676
13195 Jamboree Rd.
Corner of Irvine Blvd. and Jamboree

PLUG IN

Plug into the Pilot Classified section to find services from electronics and plumbers, to landscapers and painters.

 **Daily Pilot**

Classified Community Marketplace

Got The Zone?



Still don't know how to eat?
Learn the basics of how it works and how to do it.

BASED ON
Barry Sears' book
The Zone

Introductory Class \$5.00
MONDAY, MARCH 2
7:30 - 9:00 p.m.

Costa Mesa Church of Religious Science
2850 Mesa Verde Dr. East
Limited Seating • Please call
Reservations Required
(714) 754-7399

FEBRUARY STOCK REDUCTION SALE

As everyone who has ever attended one of our sales knows, our sales are truly SALES. No tags changed...no marking up to mark down...a truly righteous sale... and when it's over, it's over!

DON'T delay, come in while there is still a great selection.

CHARLES H. BARR

Jewelers

Use your: VISA, Mastercard, American Express, Discover Card

1803 Westcliff Drive
Newport Beach
(714) 642-3310

Via Lido Drugs

A Most Unusual Drug Store

Our Pharmacy now carries

Cigna Health Insurance

Let our Pharmacy staff transfer your prescription from another pharmacy and keep the same co-pay!

Ask our pharmacist about these new drugs:

PROPECIA - The new FDA approved pill for male pattern baldness!

MERIDA - New on the market, for losing weight, an alternative to phen-fen treatments!

We Now Carry, These New Products:

ELASCO - Therapeutic pillows, arched in center for extra support!

REJUVENESS - Safe and effective treatment of scarring and stretch marks, now available without a prescription!

BUFFALO JEWELRY - A elegant and reasonably priced line of jewelry!

UNICORN - Beautiful furniture for your stuffed animals, Beanie Babies and dolls!

AUTHENTIC MODEL - Classic model ships

723-5858

Official Hallmark retailer!

DELIVERY AVAILABLE.

STORE HOURS:
MON-SAT 9AM-8PM, SUN 10AM-6PM (RX CLOSED)
3445 VIA LIDO, N.B. NEXT TO PAVILIONS

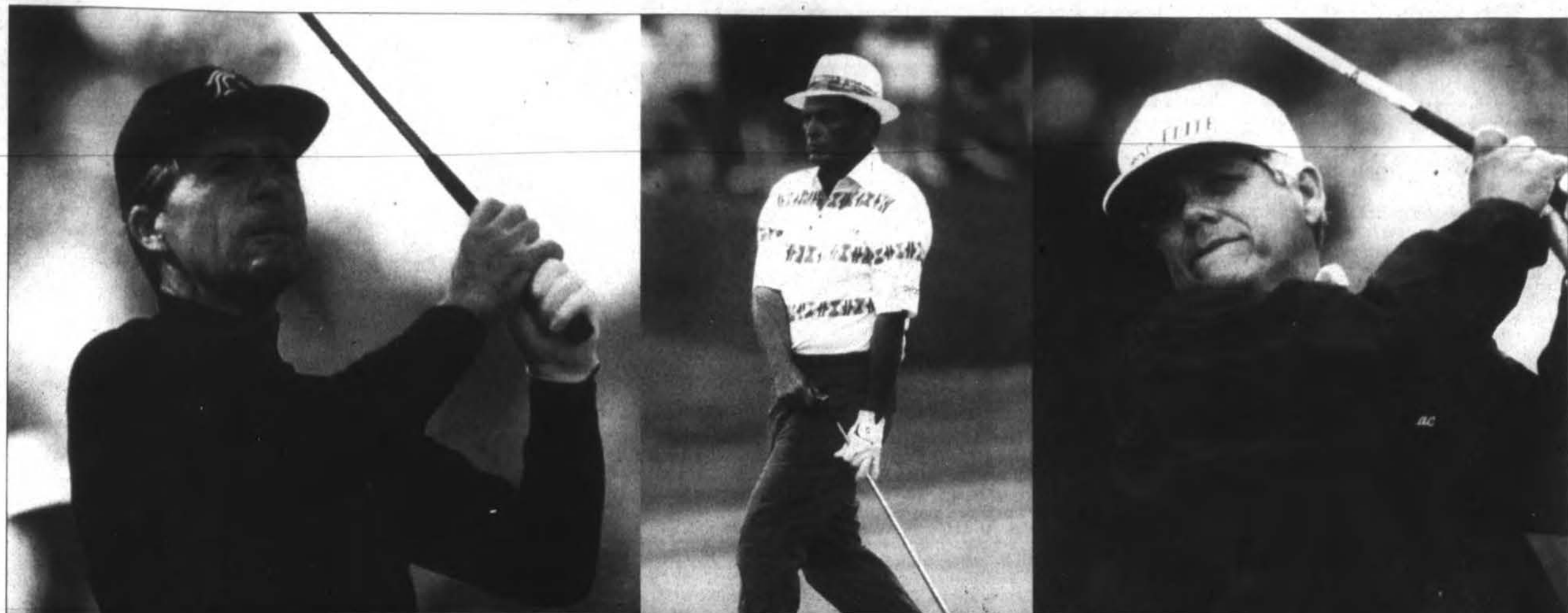

THERE ARE NO SEATS IN THE UPPER DECK



TOSHIBA SENIOR CLASSIC

MARCH 9-15, 1998 • NEWPORT BEACH COUNTRY CLUB

For \$12, you get a closeness to PGA TOUR action that's rivaled only by the caddies. You'll probably feel the breeze of a backswing from Lee Trevino or Chi Chi Rodriguez. You might have to dodge a divot that comes off the club face of Hale Irwin or Gil Morgan. You could be asked to move your lawn chair to give Gary Player or Bob Murphy a playable lie. • The **Toshiba Senior Classic** is the only official PGA TOUR stop in Orange County all year. Come and be part of the action. Call 714/515-4840



Official Senior PGA TOUR Event



Benefiting Hoag Hospital

Classic Pro-Am
Wednesday, March 11
Thursday, March 12

Wednesday, March 11
Classic Pro-Am, presented by Kingston Technology
Tee times begin at:
7:30am - Classic Pro-Am, 1st shot gun
1:15pm - Classic Pro-Am, 2nd shot gun
Amateur foursomes are paired with a different Senior TOUR player on each day of this two-day event.

Thursday, March 12
Classic Pro-Am, presented by Kingston Technology
Tee times begin at:
7:30am - Classic Pro-Am, 1st shot gun
1:15pm - Classic Pro-Am, 2nd shot gun
Final round of play for pro-am teams.

Photos: ©1998 PGA TOUR. Gary Player, Hale Irwin and Bob Murphy photos by Stan Bode. Chi Chi Rodriguez, Lee Trevino and Gil Morgan photos by Sam Greenwood.

• Send your **AROUND TOWN** items to: The Daily Pilot, Around Town, 330 W. Bay St., Costa Mesa, 92627; fax 646-4170 or call 540-1224, ext. 333. A complete listing of Around Town can be found at www.latimes.com/pilot.

TODAY

SUNDAY

CONSUMER BUSINESS NETWORK

The Consumer Business Network Inc. meets at 7 a.m. at The Mezzanine, 19800 MacArthur Blvd. Guest speaker Lawrence Cohen, manager of business development for the Anaheim Angels, will discuss how to access the Angels for a product or service. For more information, call 550-7485.

RESUME WRITING WORKSHOP

Orange Coast College's Re-Entry Center offers a free resume writing workshop from 11 a.m. to 12:30 p.m. in room 106, 2701 Fairview Road, Costa Mesa. For more information, call 432-5162.

SATURDAY

MONDAY

YOGA DANCE

The Yoga Place offers a yoga dance workshop from 1:30 to 4:30 p.m. at 1835 Newport Blvd., Suite A-208, Costa Mesa. The cost is \$30 after Feb. 21. For more information, call 642-7400.

UNIVERSITY WOMEN LUNCHEON

The American Association of University Women meets at 11:30 a.m. at the Countryside Suites, 325 Bristol St., Costa Mesa. The guest speaker is Jan Mittermeier, chief executive officer for the county of Orange. For more information, call 760-8508 or 640-6275.

CHILD IDENTIFICATION

The Seafaring Masonic Lodge offers a free videotaping session for children as part of the Masonic Child Identification Program, from noon to 4 p.m. at 1401 15th St., Newport Beach. For more information, call 546-7357.

CAT SHOW

Malibu Cat Club and the Cat Fanciers Association Inc. sponsors a cat show from 10 a.m. to 5 p.m. in building 10, Orange County Fairgrounds, 88 Fair Drive, Costa Mesa. General admission is \$5. Seniors and children under 12 are \$4. Call 708-3247.

OPEN HOUSE

The Costa Mesa Historical Society offers a free open house from 10 a.m. to 4 p.m. at 1870 Anaheim St. Free guided tours will be conducted. For more information, call 631-5918.

CAT SHOW

Malibu Cat Club and the Cat Fanciers Association Inc. sponsors a cat show from 9 a.m. to 5 p.m. in building 10, Orange County Fairgrounds, 88 Fair Drive, Costa Mesa. General admission is \$5. Seniors and children under 12 are \$4. For more information, call 708-3247.

NAZI GOLD

Whittier Law School presents an international legal symposium, Nazi Gold and Other Assets From the Holocaust: The Search for Justice, from 8:30 a.m. to 6 p.m. at 3333 Harbor Blvd., Costa Mesa. For more information, call 444-4141.

ATTENTION DEFICIT DISORDER

Educational psychologist Joan Andrews offers a class, Medication to Treat Attention Deficit Disorder: Is It Necessary?, from 7 to 9 p.m. at Coastline Community Center, 1200 Quail St., Suite 105, Newport Beach. The cost is \$10. For more information, call 476-0991.

FINANCIAL SECURITY

Smith-Barney in Newport Beach offers a free program, IRA's: Building Your Financial Security, from 5:30 to 7 p.m. at the Sutton Place Hotel, 4500 MacArthur Blvd, Newport Beach. For more information, call 955-7589.

IRA SEMINAR

The Costa Mesa Smith-Barney office offers a free seminar, Roth IRA: Is it right for you? from 6:30 to 7:30 p.m. at the Westin South Coast Plaza Hotel 686 Anton Blvd., Costa Mesa. For more information, call 641-7738.

CHRISTIAN WOMEN'S CLUB

The Newport Beach Christian Women's Club meets from 11:30 a.m. to 2 p.m. at the Balboa Bay Club, 1221 W. Coast Highway, Newport Beach. For more information, call 760-9616.

ATTENTION DEFICIT DISORDER

The Newport Beach Central

SAILING SEMINAR



How to Avoid Ships at Sea is the title of a two-hour seminar Orange Coast College's Sailing Program is offering from 7 to 9 p.m. Thursday at 1801 W. Coast Highway, Newport Beach. The cost is \$12 per person or \$20 per couple. For more information, call 645-9412.

Library offers a free program, Adult Attention Deficit Disorder, at noon in the library's Friends Meeting Room, 1000 Avocado Ave., Newport Beach. For more information, call 717-3801.

WEDNESDAY

NEWCOMERS CLUB

The Newcomers Club of Newport Beach meets at 10 a.m. at a private residence and features journalist Diana Chapman. The club is open to Newport Beach women who have lived in the area for five years or less. For more information, call 720-1668.

WRITING WORKSHOP

Dorothy White begins a 10-week writing workshop, Let's Talk About Writing, from 1:30 to 3:30 p.m. at the Costa Mesa Senior Center, 695 W. 19th St. The cost is \$30. Enrollment is limited. For more information, call 645-2356.

PLATINUM CELEBRATION

The Guild of the Orange County Performing Arts Center celebrates 20 years of service at the Guilds Platinum Celebration at the Four Seasons Hotel, 690 Newport Center Drive, Newport Beach. The evening features a boutique and fashion show presented by Nordstrom department store. For more information, call 280-0385.

MATH WORKSHOP

Orange Coast College's Re-Entry Center offers a free math workshop, Becoming Math Confident, from 5:30 to 7:30 p.m. in the

center, room 106, 2701 Fairview Road, Costa Mesa. For more information, call 432-5162.

LAW SEMINAR

Feldsott, Lee & Feinberg Law Offices sponsors two free community association law seminars, The Three "R's" of the Architectural Review Process and Fine Tuning, Satellite Legislation, from 8 to 9:30 a.m. at the Balboa Bay Club, 1221 W. Coast Highway, Newport Beach. For more information, call 729-8002.

THURSDAY

WYOMING ADVENTURES

Adventure 16 offers a free program, Wyoming Adventures, at 7 p.m. at 1959 Harbor Blvd., Costa Mesa. Mika Kaul shares what it's like to participate in a working cattle roundup, retrace the steps of early explorers and view a dog sled race. For more information, call 650-3301.

CREDIT SEMINAR

The Newport Beach Public Library offers a free program, Credit Reports: What's In Them and How to Make Them Better, at 7 p.m. in the Central Library's Friends Meeting Room, 1000 Avocado Ave., Newport Beach. For more information, call 717-3801.

REPUBLICAN WOMEN

The Orange County Federation of Republican Women meets at 10 a.m. at the Costa Mesa Golf and Country Club, 1701 Golf Course Drive. Guest speakers are state treasurer and U.S. Senate candidate Matt Fong and Darrell

Issa, also a U.S. Senate candidate. For more information, call 429-6030.

FRIDAY

JOB INTERVIEW WORKSHOP

Effective interviewing is a free workshop offered by Orange Coast College's Re-Entry Center, from 11 a.m. to 12:30 p.m. in the Re-Entry Center, Room 106, 2701 Fairview Road, Costa Mesa. For more information, call 432-5162.

CONSUMER BUSINESS NETWORK

Tom Anderson will speak on Customer Focus — What are your customers really looking for? at the Consumer Business Networks meeting at 7 a.m. at The Mezzanine, 19800 MacArthur Blvd. The cost is \$15 and includes breakfast. For more information, call 550-4785.

MARCH 7

IRA SEMINAR

The Costa Mesa Smith-Barney office offers a free seminar, Roth IRA: Is it right for you? from 10 to 11 a.m. at 650 Town Center Drive, Suite 100, Costa Mesa. For more information, call 641-7738.

BOOK SALE

The Mesa Verde Library conducts a book sale from 9 a.m. to 3 p.m. at 2969 Mesa Verde Drive East, Costa Mesa. Sale prices are \$1 for hardbacks and 50 cents for paperback books. The money raised supports children's reading activities and provides needed books and subscriptions. For more information, call 546-5274.

APPLE COMPUTER CLUB

The Orange Apple Computer Club meets from 9 a.m. to 1:30 p.m. in the Chemistry Building, Orange Coast College, 2701 Fairview Road, Costa Mesa. Representatives of Binary Software will demonstrate the latest version of the company's utility programs, KeyQuencer and Square One. The first meeting is free. Annual membership is \$30. For more information, call 836-0522 or e-mail CalifBobR@aol.com.

SPRING CLASSIC

The Orange County Fairgrounds presents the 1998 Coors Light Spring Classic Speedway and Sidecars, from 7:30 to 10 p.m. at 88 Fair Drive, Costa Mesa. Admission is \$9 for adults, children ages 13 to 17 and seniors, \$5 for children and children under 5 are free. For more information, call 492-9933.

WATER SPORT SHOW

Inter-Shows Motorsport Promotions, Inc. presents the Splash Water Sport Show, from 10 a.m. to 6 p.m. in building 10 and Parade of Products, Orange County Fairgrounds, 88 Fair Drive, Costa Mesa. Admission is \$8. For more information, call 582-2371.

GRAND OPENING

NoXCuz Fitness invites the public to its grand opening from 10 a.m. to 4 p.m. at 234 E. 17th St., Suite 211, Costa Mesa. For more information, call 642-5866.

THE YOGA PLACE

The Yoga Place offers a class, Low Back Basics, from 1:30 to 4:30 p.m. at 1835 Newport Blvd., Suite A-208, Costa Mesa. The cost is \$40 by Feb. 28 and \$45 at the door. For more information, call 642-7400.

BLOOMINGDALE'S

The Fashion Island Bloomingdale's Home Store celebrates its one year anniversary with a pillow aerobics class at 11 a.m., noon, 3 p.m. and 5 p.m. at 701 Newport Center Drive, Newport Beach. For more information, call 729-6600.

MARCH 8

WATER SPORT SHOW

Inter-Shows Motorsport Promotions, Inc. presents the Splash Water Sport Show, from 10 a.m. to 4 p.m. in building 10 and Parade of Products, Orange County Fairgrounds, 88 Fair Drive, Costa Mesa. Admission is \$8. For more information, call 582-2371.

WE ACTIVATE YOUR PAGER

\$10.95

Includes Activation, and 3 Months Airtime.
No Tax, No Gimmicks.
Out The Door. Same Day Service.
M-F Before 3pm

Pacific Paging

2204 Newport Blvd. • Costa Mesa
646-2080
NOW OPEN 7 DAYS A WEEK

DECIDE TO BE HEALTHY

Individual/Group Therapy:

Problems with love? Work? Eating Disorders? We're here to help.
Balance your life: Relationships, Play, Work. Recapture your spirit.
Animal Bereavement Group, Tuesday's 3:00-3:45 p.m. \$10.00.
Rebecca Lewis, Ph.D. and Dan Eppler, Ph.D., (714) 721-5750.

Rebecca Lewis, Ph.D.
Dan Eppler, Ph.D.

(714) 721-5750

MASSAGE

FULL BODY 1-HOUR

Relieves Pain
Stress & tension
Insurance Accepted
w/Chiropractic Care.
HELP WANTED
\$39.00

ULTRA SPORTS MEDICINE INC.

Dr. Gaudier D.C.
714.979.6365
1072 S.E. Bristol St., Ste 209
Santa Ana Heights
(Corner of Newport Bl. No./Bristol)

SABATINO'S

Restaurant & Lido Shipyard Sausage Co.



Flavorful & Delicious Lunches & Dinner

Unique wine room & dining rooms available for group business meetings and private functions

723-0621 Please Call For Reservations and Directions

251 Shipyard Way • Newport Beach

MI CASA
MEXICAN RESTAURANT
OUR MEALS ARE A TRIP TO MEXICO
Cocktails
Phone Ahead for
Food To Go
Since 1972
296 E. 17TH ST. COSTA MESA • 645-7626

Boat Slips
First class amenities, wonderful family atmosphere and a world of recreation to enjoy at Newport Dunes Resort Marina.
• Slips & Dry Storage • Private Beach & Clubhouse
• Pool, Spa, Fitness Room • 7-Lane Launch Ramp
• Satellite TV & Phone • Bayfront Restaurant
NEWPORT DUNES
WESOLO MARINA
Call for more information and a tour of our facilities
(714) 729-1100
101 N. Bayshore Drive • Newport Beach CA • 92660 • (714) 729-1100

CITY OF NEWPORT BEACH
CITIZENS' AVIATION
COMMITTEE

Featured Speaker
Chairman of the
Board of Supervisors
JIM SILVA

Topic:
**The Reuse of
El Toro MCAS**

Newport Beach Central Library

1000 Avocado Ave.

Monday, March 2, 1998

7:00 pm

For more information, please call:

644-3131

— paid advertisement —

**HENRY N HARRY'S
GOAT HILL TAVERN**
Holy Smokes!
1/3 of our
Bar is Certified
Outdoors!
3 Outdoor Pool Tables
Always
"Your Home Away
From Home"
1830 Newport Blvd.
Newport at Harbor
Costa Mesa
548-8428
Est. 1968
You must be 21!
CARDS ACCEPTED



Jason Rausch's day in court was a little bit out of the ordinary as both sides agreed to a court trial with no jury, allowing Superior Court Judge Everett Dickey decide the matter.

RAUSCH

CONTINUED FROM 1

old Rausch stood up to embrace his lawyer, Jennifer Keller. Then he went to hug his mother, Leslie, who wept silently with relief.

On the other side of the aisle, where the families of Donny Bridgman and Dan Townsend sat along with the Newport Beach traffic investigator who handled the case, the mood was somewhat darker.

Vickie Bridgman, Donny's mother, jabbed her finger in Rausch's direction as she filed passed him out of the courtroom.

"He knows what happened, I know what happened," said Bridgman, who has repeatedly urged Rausch to take responsibility for the crash.

"That judge and I didn't sit through the same hearing," she said later.

Rausch, who attends Orange Coast College, was the sober designated driver of a Chevy Blazer packed with nine other Newport Harbor teens on their way home from a party on May 23, 1997.

Authorities said Rausch was speeding between 60 and 67 mph in a 35-mph zone on Irvine Avenue when the vehicle, which belonged to Donny Bridgman, hit a curb and flipped.

The prosecutor originally filed a felony vehicular manslaughter charge against

Rausch, which left him facing the possibility of six years in state prison, but Judge Dickey reduced it to a misdemeanor at a preliminary hearing in December.

On Thursday, having agreed to let the judge decide the case rather than a jury, lawyers on both sides argued before Dickey. The transcript from the preliminary hearing took the place of new testimony.

Deputy Attorney General Jim Dutton, who prosecuted the case, said Rausch ignored multiple "red flags" — including verbal warnings from a passenger and posted speed-limit signs — as he wound around the curves on Irvine Avenue before the crash.

"He's going to see how fast he can go through those babies, and he doesn't care

what happens," Dutton said, adding that Rausch drove with a "wanton, devil-may-care attitude."

"He drove like there was no tomorrow," Dutton said. "And there was no tomorrow for Donny Bridgman."

Keller, the defense attorney, said factors other than speed contributed to the crash. The road was dangerously wet from sprinkler runoff, the Blazer was overloaded with rowdy kids, and it was jacked 7 inches higher than its manufacturer intended, she said.

"It seems to be that both legally and morally there are many responsible parties," she said.

"He should certainly not be held to be the equivalent of a murderer."

As he gave his ruling, Dickey said he believed speed was the primary cause of the crash, but added prosecutors did not prove that Rausch heard the "so-called warnings" of a teenage passenger.

Dickey also said Rausch probably would not have crashed if he had been driving a car he was more familiar with, such as Rausch's own.

Rausch faces up to a year in jail when the judge sentences him on March 27.

Outside the courtroom, the prosecutor said he was disappointed with Dickey's ruling.

"It's his decision," Dutton said. "I don't know if I'm surprised or not."

Keller said the case against Rausch never should have involved a felony charge or gross negligence in the first place.

"He doesn't need to be punished," she said. "He's punishing himself."

Rausch's father, Manny Hernandez of Santa Maria, said his son was trying to help when he agreed to be a designated driver.

"You try to be a good guy, a good Samaritan, and they try to crucify you," he said. "It's a tragedy. Nobody wins."



MARC MARTIN / DAILY PILOT
Judge Everett Dickey

OCC readies for summer, fall classes

Applications will be available April 1 for summer and fall classes at Orange Coast College.

OCC's summer sessions are scheduled to begin June 1, 15, and 29. The college's fall 1998 semester start on Monday, Aug. 17.

Beginning Monday, April 1, applications may be secured in OCC's Admissions and Records Office. The office is open Monday through Thursday from 8 a.m. to 7 p.m., and Friday from 8 a.m. to 3 p.m. For application information, phone (714) 432-5072.

MUDSLIDE

CONTINUED FROM 1

posh residential neighborhood. Niederhaus said city crews would clean up the mud after the hillside has a chance to settle.

"If you clean it up immediately, you could end up making a bigger mess," Niederhaus said.

Paul Ahmadi of Mission Viejo was visiting his brother, Behrooz Ahmadi, whose home is on top of the hillside that collapsed onto Goleta Point Drive.

"I was expecting to help my brother because of the rain," Ahmadi said. "There was just too much water."

Spyglass area resident Jim Bell was jogging this morning when he noticed the mud slide.

"I've been worried about something like this happening," he said.

But Goleta Point Drive resident Nina Yamin said she's not worried about the slide or other potential slides from the hillside in front of her home.

"It's all in God's hands," she said.

CRIME

CONTINUED FROM 1

girl with a stick.

"The stick was considered a deadly weapon," Francy said.

In two cases, Francy said, students kicked other students while wearing steel-tip boots. In another case, a student reportedly pointed the sharp end of a compass at another youth. In still another case, a student threatened someone with a baseball bat. There was one case in which a student did brandish a knife.

Drug and alcohol offenses more than doubled from 15 two years ago to 33 last year. Francy said the sharp increase could, at least partly, be the result of improved reporting by faculty.

CRIME STATISTICS IN NEWPORT-MESA SCHOOLS

	1995-96	1996-97	Increase %
Drugs and alcohol	15	33	109
Battery	11	17	47
Assault with a deadly weapon	0	9	900
Homicide	0	0	n/a
Robbery/extortion	3	4	25
Sex offenses	0	1	100
Possession of a weapon	7	4	-47
Property crimes	108	72	-37
Dollar lost to district	\$46,215	\$43,659	-10

Source: California Department of Education

"It's also a fact that there is increased alcohol use by youth," Francy said. "Nationally, there has

been an increase in alcohol use by adolescents, and unfortunately it is also reflected in our schools."

ARUBA

CONTINUED FROM 1

Hill said. "He became frustrated with my actions and finally said go, and I went back to the car. I had to work my way back some 30 feet and had to cross the path of the robber."

Once Hill got in the car, Arends stepped on the gas to escape.

"The other men were in the building when they heard the car start," Hill said. "By the time

we backed up, the robbers were chasing us. If the car stalled, I don't know what would have happened."

Hill said no shots were ever fired.

After reporting the incident to local authorities, police barricaded the roads and caught two of the three robbers. But before his possessions could be returned to him, Hill had to sign some paperwork — written in Dutch. He said he asked if he could have a copies in English, so he knew what he was signing. The authorities said no.

"It's bad enough to have a gun pointing at your throat," said Hill, who later wrote to Aruba's attorney general. "But when you have to sign something that you can't understand ..."

Although Hill's vacation did not begin as planned, he said he still had fun celebrating with the locals during their annual event, Carnival.

"I had a wonderful time, and being with all those people was a wonderful experience," he said. "I don't know if I will go back to the ruins. I might go back next year for Carnival. It's noisy and fun and colorful."

EDWARDS CINEMAS

EDWARDS IRVINE IMAX THEATRE

LOCATED AT EDWARDS IRVINE SPECTRUM WHERE THE 5 & 405 FREEWAYS MEET

NOW PLAYING

2 WEEK LIMITED ENGAGEMENT

ALASKA

SPRIT OF THE WILD

NOMINATED FOR AN ACADEMY AWARD
BEST DOCUMENTARY SHORT SUBJECT



SHOWING DAILY at 3:00-5:30-8:15

MARCH 6th

Presented by Polartec



MacGillivray's Man Film



SHOWING DAILY at 3:00-5:30-8:15

EDWARDS IRVINE IMAX THEATRE IS LOCATED AT THE EDWARDS IRVINE SPECTRUM WHERE THE 5 & 405 FREEWAYS MEET IRVINE • CALL FOR GROUP SALES & INFORMATION 714/832-IMAX

The Best in Orange County!
CHA'S FAMILY SHOE REPAIR
We Love Children, We Love Our Town, We Love Our Shoes!
1673 Irvine Ave. #F (at 17th St.)
714-642-4314

Fund-raising Opportunities
CRUISE HOLIDAYS
CST: 2035219-40
3933 Birch Street • Newport Beach
(714) 260-0776

LOW • LOW PRICES & VERY FAST
KENNY the PRINTER
250.3212

Premier Labels
DESIGNER CLOTHING
Through Consignment
HIGH END LABELS
CONSIGNMENTS WELCOME
177 Riverside Ave., Suite L
Newport Beach, CA 92663
(714) 574-5555

Beautiful Hair!
Perm & Cut \$50 Reg. \$75
Weave & Cut \$50 Reg. \$85
Men's Cut \$15 Reg. \$20
• with this ad • Long Hair Extras • New Clients Only • Spirals Not Included
• We use only professional products: Goldwell • Redken
• Paul Mitchell • Nexxus • Sebastian • Framesi
Offer Expires 2/28/98 • Bring this ad
Stations Available
HAIRSPRAY 540-1877
THE SALON Open 7 days
• 2981 Bristol St. #B3 Costa Mesa (Baker/Bristol)

Beautiful Hair!
Perm & Cut \$50 Reg. \$75
Weave & Cut \$50 Reg. \$85
Men's Cut \$15 Reg. \$20
• with this ad • Long Hair Extras • New Clients Only • Spirals Not Included
• We use only professional products: Goldwell • Redken
• Paul Mitchell • Nexxus • Sebastian • Framesi
Offer Expires 2/28/98 • Bring this ad
Stations Available
HAIRSPRAY 540-1877
THE SALON Open 7 days
• 2981 Bristol St. #B3 Costa Mesa (Baker/Bristol)

NOW PLAYING
AT EDWARDS ORANGE COUNTY ART HOUSES

THE APOSTLE
Nominated for best actor Oscar® in a leading role - Robert Duvall. Robert Duvall writes, directs and stars in this labor-of-love project about a complex Southern preacher. An intense personality capable of both ground-breaking faith and womanizing scandal, Duvall is mixed in tragedy that forces him to flee his native Texas. Humbled by experience, his anonymous arrival in a Louisiana bayou community offers another chance at salvation.

DANGEROUS BEAUTY
Based on the book "The Honest Courtesan" - Veronica Franco. Citizen and Writer in 16th Century Venice, this romantic drama tells of Italy's most celebrated courtesan who was visited by royalty, painted by Tintoretto and was a published poet. In 1560, she seduced Francis Henry III into coming to her city's aid when threatened with destruction by the Turks. Venice celebrated her accomplishment by giving her a grand procession through its canals.

OSCAR - LUCINDA
Australia's industrial revolution provides the backdrop for this period drama centering around the relationship between a 19th Century British priest (Ralph Fiennes) and an Australian business woman (Cate Blanchett). Brought together in love and guilt by their passion for gambling, they subvert their unrequited desire through a dream to transport a glass church to a remote Australian parish. Ultimately, their journey ends in tragedy and a bitter-sweet resolution to their extraordinary alliance.

LIDO & S.C. PLAZA
NEWPORT & S.C. PLAZA

S. C. VILLAGE
DECONSTRUCTING HARRY (R)
THE WINGS OF THE DOVE (R)
GOOD WILL HUNTING (R) / LIVE FLESH (R)
S. C. PLAZA
PALMETTO (R)
THE APOSTLE (R)
DANGEROUS BEAUTY (R)

TOWN CENTER
L.A. CONFIDENTIAL (R)
MRS. DALLOWAY (R)
THE FULL MONTY (R)
THE SWEET HEREFTER (R)
LIDO
THE APOSTLE (PG-13)

UNIVERSITY
AFTERSHOCK (R)
THE WINGS OF THE DOVE (R)
AS GOOD AS IT GETS (PG-13)
L.A. CONFIDENTIAL (R)
MRS. DALLOWAY (PG)
OSCAR AND LUCINDA (R)
THE FULL MONTY (R)
LIFE'S GOLD (R)

BOATING



terrance
phillips

SCOPING OUT THE WORLD OF SPEED

Not many can argue it's a very, very big ocean.

A "boat" is a device constructed to provide buoyancy by excluding water, shaped to give stability and permit propulsion. Now, if we take a more ethereal look at the word "propulsion," we find "propulsion," the act of propelling or driving forward.

This in itself shouldn't create fear in the hearts of all you "wind walkers" out there, however, the truth be known, the meaning does state "driving forward," making no reference to zig-zagging back and forth while heeling over a 45-degree angle!

That brings us to the topic of "power boating."

It seems there has always been a clash of colloquy between the boaters of power and the sailing set.

The windies say "power boaters run quickly to their destination of pleasure, but on a sail boat, you're already there."

Power people retort with "sailing is the fine art of getting wet and becoming ill while slowly going nowhere at great expense."

Hey, it's a big ocean out there so surely there is enough room for both.

As in sailing, power boats serve a variety of needs. Some are used to fish, some cruise, some just enhance egos and some just go fast — very fast.

In 1993, the Southern California Offshore Powerboat Elite was founded by Ron and Donna Songrath.

It was formed in Newport Beach to serve the social and recreational needs of people who enjoy power boating.

"It's the objective of SCOPE to bring boating friends and families together for the purpose of pleasure and enjoyment," Ron said.

SCOPE currently sports 27 corporate sponsors and over 60 family memberships totaling around 225 enthusiasts.

Annual dues are only \$125.

Songrath owns a 38-foot fountain called *Feverish* with win metal monsters totaling 1,700 horsepower.

This 95-mile per hour machine won the American Power Boat Association Extreme I

SEE BOATING PAGE 9

Estancia tackles Bishop Montgomery

■ CIF Division III-A semifinal is tonight, at Redondo High, where Eagles are one win from the Pond.

By Barry Faulkner, Daily Pilot

REDONDO BEACH - Estancia High's path to the CIF Southern Section Division III-A boys basketball championship game could lead through a window tonight at 7:30 against semifinal host Bishop Montgomery.

That aforementioned glass rectangle would be both backboards at Redondo Union High, which the second-seeded Knights (20-6) figure to attack with height and athleticism.

"One key will be whether or not we can rebound with them," said Estancia High Coach Rich Boyce, whose Eagles (19-9) have out rebounded their first two playoff victims by a combined 63-52 margin. "We have to go to the glass."

Boyce said attacking the window is something the Del Rey League runners-up do with fervor.

"We may be better shooters, but they really go to the glass," Boyce said of Coach Doug Mitchell's Knights, for whom 6-foot-5 sophomore Brian Pruitt averages 17.2 rebounds per game.

The hosts also start 6-5 junior Tony Booker (nearly seven boards per contest) and 6-4 sharpshooter Marvin Perez (4.5 rebounds per game), while 6-5, 220-pound senior Lamar Lawrence and 6-4 junior Garrett Lee combine to average nearly 12 rebounds per outing off the bench.

Perez is the leading scorer at 14 points per game, followed by Pruitt (13.5 ppg).



Sam Nelson

Booker (13.2), Lee (9.5) and Lawrence (7.5).

Errick Craven (6.0 ppg) and DeVaughn Peace, both 6-0 freshmen, start in the backcourt for the Knights, who have advanced by knocking off St. Francis, 80-57, and familiar Estancia nemesis Morningside, 68-63.

Estancia has reached the semis by topping Bassett, 74-60, and No. 3 seed San Dimas, 47-46, despite two subpar scoring efforts from 6-5 Air Force Academy-bound senior Sam Nelson. Nelson, the Pacific Coast League MVP and a second-team All-CIF Division III selection as a junior, entered the postseason averaging 23.7 ppg. He has, however, posted just 14 points in the playoffs, all against San Dimas.

Still, Boyce remains confident his senior star will come up big before he's through.

"He'll hit his stride," Boyce said. "He's a big-game player, as evidenced by his scoring 12 of our last 14 points against San Dimas. When the pressure's on, I don't worry about Sam."

Boyce said his team, including starters James Dawkins (12.9 ppg), Brett Valbuena (8.7), Ryan Simpson (7.2) and Peter Andersen (4.0), is similarly due to put it all together.

"I hope our best basketball comes (tonight)," Boyce said. "We haven't played well in the playoffs, but we've won, which could be a good omen. The only people who thought we'd get this far are our players and coaches. If we can execute our offense, we'll be fine."

Tonight's winner will advance to the March 7 title game at the Arrowhead Pond against either top-seeded Chaminade (25-1) or unseeded Cabrillo (14-11).

CIF DIVISION IV BOYS SOCCER QUARTERFINAL

SAME OLD STORY ...

■ No rosy picture for the Eagles against Artists as Laguna Beach posts 1-0 victory in CIF Division IV quarterfinals Thursday.

By Richard Dunn, Daily Pilot

COSTA MESA - There were jarring collisions and a couple of mini brawls, but physical play isn't what put Laguna Beach High over the top Thursday in its victory over host Estancia, 1-0, in the quarterfinals of the CIF Southern Section Division IV boys soccer playoffs at Harper School.

And while the Artists continued to enjoy a distinct height advantage, allowing them to win virtually every aerial, that alone wasn't the reason why Estancia was unable to defeat them for the sixth consecutive meeting.

And, no, it wasn't the fact Estancia (14-7-2) was playing a man down in the second half (thanks to a red card), because the Eagles "dominated the second half," according to Laguna Beach Coach Andy Thomas.

So what was it? How on earth could Estancia control the game, yet come up short again?

Perhaps it was simply Spencer Herbert, Laguna Beach's senior forward, being in the right place at the right time.

Herbert's rebound goal in the 34th minute provided the only score as the second-seeded Artists (18-4-2) punched the Eagles' lights out on the 1997-98 season.

"We kept our discipline and we kept our concentration, and that's what beat (the Eagles)," Thomas said. "They usually get red cards against us."

Estancia, only 1-7-2 against the Artists since 1995, played in the second half without junior defender Luis Avalos, who was given a red card in the 39th minute for a retaliatory punch on Laguna Beach senior mid-



MARC MARTIN / DAILY PILOT

Estancia's Armando Ortiz (11) races Laguna Beach's Spencer Herbert to the ball in Thursday's duel.

fielder Matt Reedy, who appeared to strike Avalos first.

"It was ridiculous the way the referee handled it," Estancia Coach Steve Crenshaw said. "If you retaliate, yeah, you're supposed to get carded, but the other guy threw the first punch. That hurt us being a man down the rest of the way. I think we got a little flustered by the cards. There were some biased calls, and the referee almost lost control of the game."

Estancia, advancing to the quarterfinals for the first time since the school won a CIF 2-A championship in 1985, lost to Pacific Coast League nemesis Laguna Beach for the third time this season. The Eagles last defeated the Artists on Feb. 9,

1996.

The Artists, given four yellow cards in the contest (Estancia had one red, one yellow), knocked away several Estancia scoring opportunities in the second half.

Estancia's two best chances of scoring in the second half came on shots by Irving Islas and Armando Ortiz. Islas received a long cross pass from senior Ramon Garcia in the 76th minute, but Laguna Beach goalkeeper Mike Labeda stopped Islas' attempt.

Ortiz got behind the Artist defense in the 62nd minute, also on a pass from Garcia, but his attempt went wide left.

Estancia outshot Laguna Beach in the second 40 minutes,

9-7. Eagle keeper Brad Wayman finished with five saves, his best coming in the 53rd minute when he caught Herbert's rocket.

In the first half, Garcia was involved in numerous defensive stops and came within inches of scoring in the 30th minute after dribbling up the middle and firing from about 15 yards out.

Cesar Terrones attempted three of Estancia's nine first-half shots (the Artists had 14 in the half), his closest-to-scoring shot coming in the fourth minute on a direct kick which kissed the crossbar and bounced away.

The Eagles had three direct kicks in the first 10 minutes, but couldn't convert against Laguna Beach.

GIRLS HOOPS

Tars' Jackson first-team for All-Sea View

■ Sophomore guard lone local on first team; three area standouts earn Daily Pilot second-team laurels.

By Barry Faulkner, Daily Pilot

Newport Harbor High missed the girls basketball playoffs for the first time in eight seasons, but three returners will bring Daily Pilot All-Sea View League credentials into next season's run for a postseason berth.

Sophomore Kalena Jackson represents the Sailors on the first team, while sophomore April Ross and junior Kristen Urban join Corona del Mar High senior Sarah Dunlap on the second team.

Jackson, a 5-foot-8 guard, was second-team All-Pacific Coast League last season, before transferring to Newport from Costa Mesa High.

She averaged 11.1 points in nine league games, missing one due to illness. She was in double figures six times against league competition, including a 16-point effort in a 35-32 upset victory over Woodbridge Feb. 10.

Ross, a 6-1 center, averaged 8.9 ppg for the Tars, while still picking up the basics of the game. Already known for her standout work in volleyball and track and field, her continued development on the hardwood bodes well for the program's return to prominence under Coach Ryan Bettencourt.

Urban, a 5-9 junior forward, averaged 9.7 ppg for first-year Coach Elbert Davis. She had five double-figure efforts including a high game of 17 against Irvine Jan. 22.

Dunlap, the Sea Kings' consistent leader as a 5-7 guard, scored an even 100 points in 10 league contests, including a 20-point performance in the season finale against El Toro.

Sophomore Giuliana Mendiola, who paced El Toro to an unbeaten league championship season by averaging 20.6 points against Sea View foes, is the Most Valuable Player.

Joni Colburn, who led Irvine to a surprise second-place finish in her first season on the Vaqueros' bench, is Coach of the Year.

Daily Pilot All-Sea View League
Most Valuable Player
Giuliana Mendiola, El Toro 5-9 So. 20.6

First team
Giuliana Mendiola, El Toro 5-8 Jr. 9.9
Jami Allred, Irvine 5-10 Sr. 9.7
Nicole Roberts, Woodbridge 5-7 Sr. 10.6
Vanessa Ferragamo, S. Margarita 5-9 So. 11.1
Kate Toman, S. Margarita 5-11 Sr. 10.7
Kalena Jackson, Newport 5-8 So. 11.1

Second team
April Ross, Newport Harbor 6-1 So. 8.9
Kristen Urban, Newport 5-9 Jr. 9.7
Sarah Dunlap, CdM 5-7 Sr. 0.0
Natalie Quinn, Woodbridge 5-11 So. 9.1
Lauren O'Hara, Irvine 6-2 Sr. 0.0
Jody Carlson, Irvine 5-10 Fr. 11.1
Molly Malone, S. Margarita 5-10 Sr. 8.9
Suzanne Guy, El Toro 5-10 Sr. 7.4

Coach of the Year
Joni Colburn, Irvine

CIF DIVISION I GIRLS WATER POLO SEMIFINAL

SAILORS UNABLE TO SLOW DOWN WILSON'S TITLE-DRIVE

■ Undefeated Long Beach Wilson finishes Newport Harbor's season in CIF Division I water polo semifinal, 8-4.

By Molly Yanity, Daily Pilot

CORONA DEL MAR - Newport Harbor High's girls water polo team watched its season conclude much like the sun ended its domain over Corona del Mar's Marian Bergeson Aquatic Center Thursday evening.

Slow, chilly and with a touch of beauty right here at the very end.

Long Beach Wilson, undefeated and the top seed in CIF Southern Section Division I, handed the Sailors an 8-4 blow to wrap up the Tars' Sea View League-winning year.

Despite the chill of the loss, the affair wasn't bad and Newport's valiant stand was a sweet cap to a beautiful season.

"This group of girls was an amazing, amazing group," Co-Coach Brian Kreutzkamp said. "To be in the final four in Division I, well, that's nothing to be ashamed of. We can hold our heads high." Harbor finishes 20-8.

Coach Ricardo Azevedo and his Bruins dis-

played their confidence a day before the game by selecting the facility at CdM after their first choice of sites at Long Beach State was not available for the semifinal bout.

The Bergeson Center could be considered Newport's home away from home as the Sailors are quite familiar with the confines at their Back Bay rival's school.

The showing of certainty was from the pregame decision right into the pool as the Bruins quickly established their authority. Just 1:09 into the contest, Wilson's Cat Bell converted an open shot from the hole into a score.

Bell would strike again in the first period, as would Jenni Stuart and Kate Campbell as the Bruins mounted a 4-1 lead at the end of one.

"We didn't play too good of two-meter defense and that hurt," Coach Bill Barnett said.

Barnett, a 10-time CIF champion coach with Harbor boys teams, added, "We just didn't move early on."

Wilson's plaguing defense continued to choke the Sailors in the second quarter. They would leave the first half with a commanding 6-1 lead.

"There's a reason they are 27-0," Kreutzkamp



KIM HAGGERTY / DAILY PILOT

Tars' goalie Erin Kennedy tries to stop the Wilson arsenal Thursday.

SEE POLO PAGE 9

Orange Coast pounds out 17 hits in 14-3 victory

■ Gonzalez rips East LA pitching (2 homers, 6 RBI); Pirates snap out of a four-game losing streak.

COSTA MESA - BASEBALL
Orange Coast College's baseball team punched out 17 hits en route to a 14-3 victory over visiting East Los Angeles College Thursday afternoon.

Chad Gonzalez wielded the biggest stick, going 4 for 5 with a pair of home runs, and drove in six runs.

His three-run shot in the third inning staked winning pitcher Eddie Stevenson to a 4-0 lead and the Pirates never looked back.

Others with a big day at the plate for the Pirates, now 7-6 after snapping a four-game losing streak, were Jude Chavez (2 for 5), Darren Chandler (2 for 5), John Lukin (3 for 4), Brandon Thomp-

son (3 for 4) and Ivan Loochkartt (3 for 4).
NONCONFERENCE
OCC 14, EAST LOS ANGELES 3
East Los Angeles 000 200 010 - 4 9 2
Orange Coast 013 230 05x - 4 17 4
Carrera, Bonillas (4), Martinez (5), Smith (6), Martinez (7), Longoria (8) and Garcia, Medina (7), Stevenson, O'Brien (2), Reidel (7), Gonzalez (9) and Thompson, Jones (9): 2B - Chandler (OCC), Thompson (OCC), Blanset (ELAC), Chavez (OCC), Rodriguez (ELAC), Loochkartt (OCC), 3B - Lukin (OCC), HR - Gonzalez (OCC) 2.

SCC, Riverside, split a pair

COSTA MESA - SOFTBALL
Southern California College's softball team split a doubleheader with visiting UC Riverside in nonconference play Thursday, the Vandards posting a 3-0 victory in the nightcap behind the one-hit pitching of Jen Houston to

salvage a split after losing the opener, 7-1. The Vandards' Gretchen Brandt delivered a two-out, two-run single in the bottom of the first to key the victory. Houston struck out six and faced the minimum of 21 batters. The only hit, a bunt, was erased on a steal attempt.

Riverside put an 8-hit attack together to win the opener.

FIRST GAME
UC RIVERSIDE 7, SoCal COLLEGE 1
UC Riverside 110 100 4 - 7 8 1
SoCal College 100 000 0 - 1 3 1
Martin and Zamorano; Brandt and Murie, Blankenship. W - Martin, 2-2. L - Brandt, 3-2.

SECOND GAME
SCC 3, UC RIVERSIDE 0
UC Riverside 000 000 0 - 0 1 1
SoCal College 300 000 x - 3 4 0
Biedermann and Zamorano; Houston and Murie. W - Houston, 6-1. L - Biedermann, 1-3.

OCC women win, 6-3

IRVINE - Orange College's
women's tennis 5-player team collected a 6-3 victory over host Irvine Valley Thursday afternoon in Orange Empire Conference play, keyed by the Big Four (Martha Garcia, Camella Jaeger, Melissa Walker and Denise Poirel), each winning in singles, then teaming together for a pair of doubles victories as OCC improved to 3-1-1 overall, 2-1 in conference play.

ORANGE EMPIRE CONFERENCE
ORANGE COAST 6, IRVINE VALLEY 3
Singles: Garcia (OCC) def. Curry, 6-2, 6-0; Jaeger (OCC) def. Noyes, 6-0, 6-2; Walker (OCC) def. Araki (OCC), 6-1, 6-1; Poirel (OCC) def. Asakawa, 6-1, 6-0; Cahn (OCC) lost to Shitsata, 6-2, 6-0; Nelson (IVC) won by default.
Doubles: Jaeger-Walker (OCC) def. Curry-Noyes, 7-5, 6-0; Garcia-Poirel (OCC) def. Araki-Asakawa, 6-3, 6-0; Nelson-Moore (IVC) won by default.

Volleyball

Vanguards tab Zielinski to coach women's team

COSTA MESA - Carin Zielinski has been hired as the new women's volleyball coach at Southern California College, replacing John Lee, who resigned after a two-year tour.

A product of Ball State University, she competed in three NCAA tournaments and comes to SCC after leading Bethel College to a 43-11 campaign as that school's interim coach in 1997.

Zielinski is expected to begin recruiting immediately, and will relocate to California in August.

SECOND TEAM SEA VIEW HOOPS



April Ross



Kristen Urban



Sarah Dunlap

Estancia baseball penalized

COSTA MESA - The Estancia High baseball team will be forced to remove one game from its schedule as a penalty for holding its alumni game Saturday, before the CIF Southern Section's prescribed date for opening contests, first-year Eagles Coach Joe McKettrick said Thursday.

McKettrick said he has not yet determined which game he would scratch, but indicated a March 17 home contest against Santa Ana is the only nonleague game on the Eagles' schedule which isn't a part of a tournament.

McKettrick said he received approval from the Estancia administration to schedule the alumni game Saturday. He said he was unaware the CIF Southern Section calendar lists Feb. 28 as the first day for contests, including scrimmages. Estancia is scheduled to scrimmage Los Amigos Saturday.

- by Barry Faulkner

Paulson qualifies for Nissan

■ Former Costa Mesa High standout earns berth.

VALENCIA - Dennis Paulson, a Costa Mesa High product, fired a round of 5-under 67 at Moreno Valley Ranch Golf Course on Wednesday to earn one of the final two open qualifying spots in the Nissan Open this weekend at Valencia Country Club.

Paulson played a flawless round with four birdies on the front and one on the back to claim a spot on the PGA Tour stop at Valencia. Danny Carroll of Santa Barbara earned the other spot.

- by Richard Dunn



KIM HAGGERTY / DAILY PILOT

Newport Harbor's Kyndra Cox passes off to a teammate during Thursday's CIF Semifinal collision with unbeaten Long Beach Wilson. Cox, a sophomore, scored twice for the Sailors, but it wasn't enough to stem the tide as the Bruins collected an 8-4 victory to gain a finals berth against Marina, which posted a 9-5 win over Irvine in the other semifinal at Corona del Mar.

CIF DIVISION I SEMIFINAL
LB Wilson 8, Newport Harbor 4
Newport Harbor 1 0 1 2 - 4
Long Beach Wilson 4 2 0 2 - 8
Newport Harbor - Manderino 1, Cox 2, Milliken 1, Saves - Kennedy 12.
Long Beach Wilson - C. Bell 4, Barth 2, Stuart 1, Campbell 1, Saves - Whalen 7.

POLO

CONTINUED FROM 8

said of Wilson. "In the first half we were real intimidated and afraid to move. Then we opened up and played our game ... everybody was attacking and going for the goal."

Had it been a one-half game - the final two quarters, in this case - Newport would be playing for the CIF title as the Tars outscored Wilson, 3-2.

Harbor's Autumn Milliken squeaked a shot by Wilson's goalkeeper Kelsey Whalen to account for the only goal in the third quarter.

Long Beach was shut down for seven minutes thanks in large part to some heroics by Newport's junior keeper Erin Kennedy.

After Stuart tagged the crossbar with a shot, Bruin Mica Bell grabbed the rebound and ripped an open shot that Kennedy somehow managed to deny. She would finish with 12 saves.

Newport's late romp continued into the final quarter with two goals by sophomore Kyndra Cox. Cox rang out five shots on goal in the final seven minutes.

Cox's second goal, which came with 3:37 left in the game, pulled the Sailors to within three, but Cat Bell, who scored a game-high four times, struck again to notch the final score.

Wilson outshot Harbor in the decisive first half, 16-7.

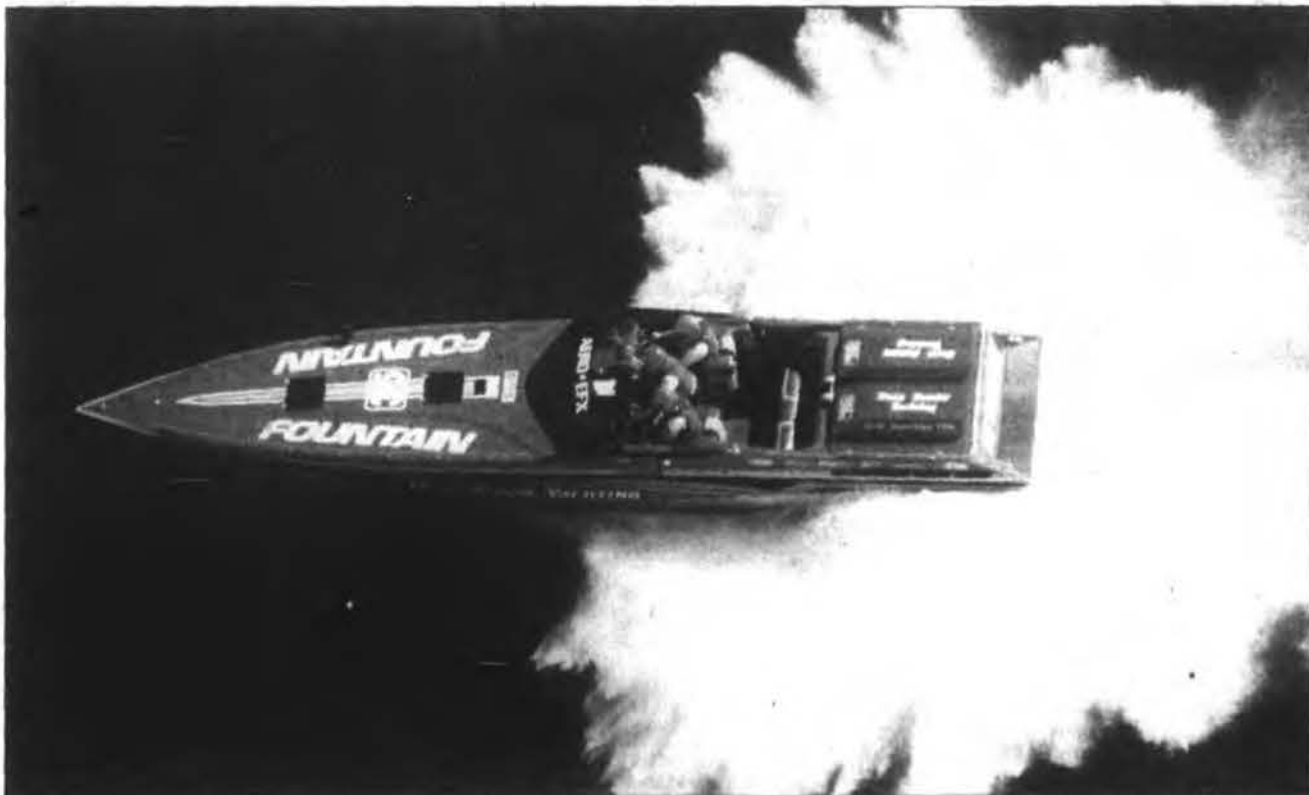

David Hasselhoff (below, left) and SCORE's Ron Songrath, along with one of the subjects at hand, the born-for-speed Fountain.

BOATING

CONTINUED FROM 8

class in 1994 and '95. He has also won the Catalina Polar Bear Ski Race five consecutive years since '93.

Newport's *Feverish* is in the current hit movie *The Replacement Killers* starring Mira Sorvino and can be seen in a *Baywatch* episode next month.

Ron, stunt driving in both features, enjoyed the filming of *Baywatch*, but was constantly reminded by star David Hasselhoff, "Ron, keep your eyes forward, on the water, Ron, the water."

Hasselhoff said, "Ron wanted to know if the lady passengers in red were real lifeguards."

SCOPE sponsors a variety of events throughout the year. This past Thursday at the Costa Mesa Doubletree, SCOPE held its meeting featuring the internationally recognized guest speaker Howard Arenson, designer and builder of Arneson Surface Drives.

In 1990, this 69-year-old legend of liquid raced from New Orleans to St. Louis (1,039 miles)



flat out at over 110 mph arriving in the astonishing time of 12 hours and 40 minutes.

Not bad for a senior citizen! Future SCOPE events include lunch gatherings: The Yardhouse in Long Beach March 7, Newport Beach Hooter's March 15 and Avalon March 22.

They host boating poker runs, bowling nights, go-kart family outings, boating Easter egg hunts, POPRA Races (Dana Point-Oceanside), Fourth of July Back Bay Float, clean engine competitions, Christmas parties and a lot more.

Songrath hopes that Newport

would someday host an Off-Shore Race event stimulating our local restaurant and hotel economy.

"It's been a financial windfall for Dana Point, Long Beach and now this year in Huntington Harbor. It would be nice to keep some of this revenue in Newport Beach," he said.

SCOPE invites everyone to attend their events, meet some super boating people and experience all the fun they have. For information about SCOPE, the hotline is (909) 923-4870.

• TERRANCE PHILLIPS' boating column appears every Friday.

NEWPORT BEACH • COSTA MESA THURSDAY, FEBRUARY 12, 1998

Teachers concerned about retirement rush

By [Name] [Address]

Teachers in the Newport Beach and Costa Mesa school districts are rushing to file for retirement before the deadline of March 31, 1998. The deadline is just over a month away, and many teachers are expressing concern about the rush.

The deadline is just over a month away, and many teachers are expressing concern about the rush. The deadline is just over a month away, and many teachers are expressing concern about the rush.

CRASH COURSE IN CULTURE

By [Name] [Address]

Students at the Newport Beach High School are taking a crash course in culture. The school is offering a series of workshops and seminars to help students understand different cultures and traditions.

The school is offering a series of workshops and seminars to help students understand different cultures and traditions. The school is offering a series of workshops and seminars to help students understand different cultures and traditions.

Parent won't sue school district

By [Name] [Address]

A parent who is upset about his child's performance in school has decided not to sue the school district. The parent has expressed his concerns to the school administration and has decided to work with them to improve his child's performance.

The parent has expressed his concerns to the school administration and has decided to work with them to improve his child's performance. The parent has expressed his concerns to the school administration and has decided to work with them to improve his child's performance.

Eastbluff traffic plans get mixed reviews

By [Name] [Address]

The plans for the Eastbluff traffic interchange have received mixed reviews from the community. Some people support the plans, while others are concerned about the impact on the local environment and traffic.

Some people support the plans, while others are concerned about the impact on the local environment and traffic. Some people support the plans, while others are concerned about the impact on the local environment and traffic.

Online daily

www.latimes.com/pilot

PUBLIC NOTICES

ance of the Trustee's Deed

Deed become available to all payees or endorsees as a matter of right. Said sale will be made but without covenant or warranty, express or implied regarding title, possession or encumbrances, to satisfy the indebtedness secured by said Deed, advances thereunder with interest as provided therein and the unpaid principal balance of the Note secured by said Deed with interest thereon as provided in said Note, fees, charges and expenses of the trustee and of the trusts created by said Deed of Trust. Deed 02/17/1998 S.B.S. Trust Deed 02/17/1998, as said Trustee California Corporation P.O. Box 2709, Huntington Beach, CA 92647-7091 (714)842-9111. B. Kerry A. Murphy Trustee

Escrow No. T-3681-J
**NOTICE TO CREDITORS
 OF BULK SALE
 (UCC Sec. 6105)**
 NOTICE IS HEREBY GIVEN
 that a bulk sale is about to be
 made
 The name(s) and business
 address of the seller is/are
 SOOK LEE MOUNG SOOK SHU
 1596 Superior Ave. #A-5 Cor
 Mesa, CA 92627
 Doing business as SUP
 RIOR SANDWICH
 All other business names

The address(es) used by the seller(s) within the past three years as stated by the seller(s) is (are) none, so state None.

The location in California of the chief executive office of the seller is Same as above.

The name(s) and business address of the buyer(s) is/are MAL SUK LEE, 1599 Superior Ave. #A-5 Costa Mesa, CA 92627.

The assets being sold are generally described as All stock in trade, fixture, equipment, trademark, goodwill, leasehold improvement, contracts not to compete.

and are located at 1599 Superior Ave. #A-5, Costa Mesa, CA 92627.

The bulk sale is intended to be consummated at the office of

TEAM ESCROW INC. 1315
Broadhurst St. Garden Grove,
CA 92643 and the anticipated sale
date is March 17, 1998
The bulk sale is subject to
California Uniform Commercial
Code Section 6106.2
The name and address of
the person with whom claim
may be filed is TEAM ESCROW
INC. 13151 Broadhurst St.
Garden Grove, CA 92643 and the
last day for filing claims by a
creditor shall be March 16, 1998
which is the business day before
the anticipated sale date specified
above
Dated February 20, 1998
MAIL SUK LEE Buyer's
Newport Beach-Costa Mesa
CA 92611 T-3681 J-Feb 27
1998

Index How to Place A Policy

REAL ESTATE
 FOR SALE 1003-1623
 1003-1623
 2000-2010
 FOR SALE 8010-4000
 8010-4000

3103-2744 3930-3018 6103-6190

Real Estate 5750-5790 Real Estate 5830-5840 Real Estate 7611-7690 (11) 031-0399 (11) 042-0000 330 West Bay Street
Costa Mesa, CA 92627

Telephone 8-30am-5:00pm

Reach 80,000 Homes Each Week For Only \$28 per week (4 wk. min.) • **Call Markey at 042-3878 1140**

	CORONA	NEWPORT	NEWPORT	GENERAL	COSTA MESA	NEWPORT	COSTA MESA	NEWPORT	NEWPORT
	DEL MAR	BEECH	BEECH		BEECH	BEECH	BEECH	BEECH	BEECH
	1022	1069	1069	2102	2124	2160	2624	2660	2660

3Br, 2.5Ba 2-Sty, Fam Rm, Pointe Del Mar	3Br 2.5Ba mast/diller w/FP, Crown Moldings, Car, spa, pool, Large view.	Oceanfront 1-2-3-4-5-6-7-8-9-10-11-12-13-14-15-16-17-18-19-20-21-22-23-24-25-26-27-28-29-30-31-32-33-34-35-36-37-38-39-40-41-42-43-44-45-46-47-48-49-50-51-52-53-54-55-56-57-58-59-60-61-62-63-64-65-66-67-68-69-70-71-72-73-74-75-76-77-78-79-80-81-82-83-84-85-86-87-88-89-90-91-92-93-94-95-96-97-98-99-100-101-102-103-104-105-106-107-108-109-110-111-112-113-114-115-116-117-118-119-120-121-122-123-124-125-126-127-128-129-130-131-132-133-134-135-136-137-138-139-140-141-142-143-144-145-146-147-148-149-150-151-152-153-154-155-156-157-158-159-160-161-162-163-164-165-166-167-168-169-170-171-172-173-174-175-176-177-178-179-180-181-182-183-184-185-186-187-188-189-190-191-192-193-194-195-196-197-198-199-200-201-202-203-204-205-206-207-208-209-210-211-212-213-214-215-216-217-218-219-220-221-222-223-224-225-226-227-228-229-230-231-232-233-234-235-236-237-238-239-240-241-242-243-244-245-246-247-248-249-250-251-252-253-254-255-256-257-258-259-260-261-262-263-264-265-266-267-268-269-270-271-272-273-274-275-276-277-278-279-280-281-282-283-284-285-286-287-288-289-290-291-292-293-294-295-296-297-298-299-300-301-302-303-304-305-306-307-308-309-310-311-312-313-314-315-316-317-318-319-320-321-322-323-324-325-326-327-328-329-330-331-332-333-334-335-336-337-338-339-340-341-342-343-344-345-346-347-348-349-350-351-352-353-354-355-356-357-358-359-360-361-362-363-364-365-366-367-368-369-370-371-372-373-374-375-376-377-378-379-380-381-382-383-384-385-386-387-388-389-390-391-392-393-394-395-396-397-398-399-400-401-402-403-404-405-406-407-408-409-410-411-412-413-414-415-416-417-418-419-420-421-422-423-424-425-426-427-428-429-430-431-432-433-434-435-436-437-438-439-440-441-442-443-444-445-446-447-448-449-450-451-452-453-454-455-456-457-458-459-460-461-462-463-464-465-466-467-468-469-470-471-472-473-474-475-476-477-478-479-480-481-482-483-484-485-486-487-488-489-490-491-492-493-494-495-496-497-498-499-500-501-502-503-504-505-506-507-508-509-510-511-512-513-514-515-516-517-518-519-520-521-522-523-524-525-526-527-528-529-530-531-532-533-534-535-536-537-538-539-540-541-542-543-544-545-546-547-548-549-550-551-552-553-554-555-556-557-558-559-560-561-562-563-564-565-566-567-568-569-570-571-572-573-574-575-576-577-578-579-580-581-582-583-584-585-586-587-588-589-590-591-592-593-594-595-596-597-598-599-600-601-602-603-604-605-606-607-608-609-610-611-612-613-614-615-616-617-618-619-620-621-622-623-624-625-626-627-628-629-630-631-632-633-634-635-636-637-638-639-640-641-642-643-644-645-646-647-648-649-650-651-652-653-654-655-656-657-658-659-660-661-662-663-664-665-666-667-668-669-670-671-672-673-674-675-676-677-678-679-680-681-682-683-684-685-686-687-688-689-690-691-692-693-694-695-696-697-698-699-700-701-702-703-704-705-706-707-708-709-710-711-712-713-714-715-716-717-718-719-720-721-722-723-724-725-726-727-728-729-730-731-732-733-734-735-736-737-738-739-740-741-742-743-744-745-746-747-748-749-750-751-752-753-754-755-756-757-758-759-760-761-762-763-764-765-766-767-768-769-770-771-772-773-774-775-776-777-778-779-780-781-782-783-784-785-786-787-788-789-790-791-792-793-794-795-796-797-798-799-800-801-802-803-804-805-806-807-808-809-810-811-812-813-814-815-816-817-818-819-820-821-822-823-824-825-826-827-828-829-830-831-832-833-834-835-836-837-838-839-840-841-842-843-844-845-846-847-848-849-850-851-852-853-854-855-856-857-858-859-860-861-862-863-864-865-866-867-868-869-870-871-872-873-874-875-876-877-878-879-880-881-882-883-884-885-886-887-888-889-890-891-892-893-894-895-896-897-898-899-900-901-902-903-904-905-906-907-908-909-910-911-912-913-914-915-916-917-918-919-920-921-922-923-924-925-926-927-928-929-930-931-932-933-934-935-936-937-938-939-940-941-942-943-944-945-946-947-948-949-950-951-952-953-954-955-956-957-958-959-960-961-962-963-964-965-966-967-968-969-970-971-972-973-974-975-976-977-978-979-980-981-982-983-984-985-986-987-988-989-990-991-992-993-994-995-996-997-998-999-1000-1001-1002-1003-1004-1005-1006-1007-1008-1009-1010-1011-1012-1013-1014-1015-1016-1017-1018-1019-1020-1021-1022-1023-
---	--	--

ALL real estate advertising in this newspaper is subject to the Federal Equal Housing Lending Act. Lenders must make good faith efforts to help consumers obtain the most favorable mortgage available. See your lender for more information.

By	Owner \$695,000 714-640-7116	Broker 642-3850	*PRIME BAY VIEW* 4Br 3Ba, Huge yd, ac, downstairs Br/Bath. bdw, ocean view, pool, spa, W/D. \$1100mo.	SFU
----	---------------------------------	--------------------	--	-----

<p>Carpet/Paint. Owner/</p> <p>\$995.000</p> <p>Bkr, e 208-383-4121</p>	<p>45401 Cordin Home</p> <p>\$995.000</p> <p>office + dream kitchen.</p> <p>Don't wait to see or</p>	<p>714-505-2002 Owner</p> <p>University Park</p>	<p>ADAPTMENTS</p> <p>your used vehicle</p> <p>Ever 1984 432 2378</p> <p>Furn \$850. 412-2161</p> <p>2000 372-3722</p>	<p>Call</p>
--	---	---	--	--------------------

Shipping except any advertisement for real estate which is in
 from. Unit: 200 sq. ft.
 rear. FP & 4-car gar.
 Best value 3BR 2BA
 CIs to Fashion Island.
 SAT & SUN 1-5
 2173 Vista Intra
 to beach, village,
 paint, db, gar, pool,
 library & Fashion Is.
 etc...\$1200. 752-2881
642-5678
 or selling. Classified
 covers all your needs!
642-5678

714/331-1986 *Shatzkin* **v Beautiful 4br 4ba** 2169 **ISLAND** 2606 **NEWPORT** **NEWPORT** **NEWPORT**

Call-free 24 hr. 1-800-424-6000. For the Washington, DC area please call 714-675-8161

HOUSES/ 4 or 5 Bdr Hrdwd Firs, \$925,000	4 or 5 Bdr Hrdwd Firs, \$925,000	in area Only \$239K 1900SF 3Br + 2Bath.	tehnants: 617 ACSCB (714) 673-8078	101 WEST ANAHO BL. ANAHO, CA 92604 (714) 673-8078	COSTA MESA 2624
---	--	--	---------------------------------------	---	-----------------

FOR SALE area, fncd yrd, more. \$199,500 Bill Grundy
LEASE OPTION Newport Beach 3br
SAN JUAN Fully Furn. patio, 3bd 3ba Home
pool, spa, gar, nr bch, 3Bd 2Ba Lower Dplx
East Side, 2Bdr-2Ba
upstairs, vacant, DW,

GENERAL	1002	on 1-Lot. Well kept community, must see Agent 714-935-4601	Good Ocean View neighbors! 5Bd 3Ba	COSTA MESA 2124	2Bd NEW! Bayfront Apt.	Cottages w/Patio near beach. Cathedral	NEWPORT BAY
----------------	-------------	--	--	------------------------	-------------------------------	---	--------------------

SOLD! 3B & 1BR on R-2 3B & 2BA & 1BR on R-2 **EXTRA! \$20,000** **BEST E. SIDE** Complete remodel Avail Now, 673-6246 **dep. 548-2421** **Costa Mesa's Best**

Supplement "Nipples of the	HUNTINGTON Two Semi-Custom For Sale by Builder Rmly Trm, City, 1400; Grdnr, N/P, 290 \$2400; nst on storage; \$1600. per mo Broker	comm, pool, tennis, easy access to
-------------------------------	--	---------------------------------------

★ Downtown Pier
MAKING A
DEVELOPMENT
 \$7400. (619) 756-1689
E'Side Beautiful 3Br
 2Ba home, new crpts,
 2Ba, fresh paint, 2-car
 garage. Avail Immed.
★Cozy Studio Furn'd
 Cozy studio with
 The Back Bay is in our Backyard.

Deadline Thurs 5pm	gated comm, pool, jac Peggy Barnes, Agent	cell, new bill root. \$258,000 Bill Grundy	HOUSES/ CONDOS	1st floor view none 4Br + Fam rm, new	E'side CM 2br 1.5ba

CALL TODAY!

				\$1,295. 714-540-3659	uIII 923-2082	645-9543 or 646-1164	
--	--	--	--	-----------------------	---------------	----------------------	--

MISCELLANEOUS RENTALS ROOMS 2706 Prof'l female seeks pvt rm/ba to rent near beach. Can pay up to \$425, 963-3483 iv msg RENTALS TO SHARE 2724 Balboa Island Pvt Lrg room full bath, kit use avail 3/1 \$600mo + 1/3 util. 714-675-8188 CDM Share 2br 1ba cheerful home w/lrg Br, n/pet \$525mo + utls. Prof'l fem pref'd Avl 3/1. 640-6454 CM shr 3bd Condo. Male prof'l only. \$390.mo + utls + dep Avl 3/1. Good refs 714-574-5888 *E'side CM Orange/ Mesa; Lrg rm/ba n/sm cat ok, \$400 incl utls fem pref'd. 631-7451 NB Shr 2 Story Twinhm Pvt br/ba, Bay view pool, gym, tennis. \$750 + utl 760-3907 Near Triangle Square Spacious, huge closet W/D, kitchen priv. \$350mo. 714-646-8370	INDUSTRIAL 2788 *Superior Ave. CM 1500-15,000sf, Great location, fenced, roll-ups, high ceilings, .85psf 714-548-8531 BUSINESS & FINANCE BUSINESS OPPORTUNITY 2904 ***** Please be wary of out of area companies. Check with the local Better Business Bureau before you send any money for fees or services. Read and understand any contracts before you sign. Shop around for rates. BOOST SALES! Pro marketer helps you sell product/svc! Call 714-434-2973 Educational home based business. Not MLM. 5k-10k monthly. 1-800-995-0796x4144 *Japanese Global Giant Quietly entering the U.S. Great home base business \$K. 675-9884 Lazy Man's Business Work 4-8 hrs w/ky Net 70k yrlly 14 locations- Sold out in Chicago in four days. \$8k inv. req. 1-888-697-8242 Snickers Candy Route 50 locations, \$800-\$1200 per month income. Cost \$2995.00 1-800-963-6123 ANNOUNCEMENTS ANNOUNCEMENTS 2920 *Re-discover your Beauty! New style, color, highlights & more. It's never been easier to be your most beautiful! Call: Barbara 723-5454	ANNOUNCEMENTS 2920 Sweet Boy, declared Siamese to a good home call after 6pm 675-5427 adults only "How to Win" Gambling Books. Call Toll Free 1-888-515-9222 LOST & FOUND 2925 DOG 2/17 In Fin Vly tan/whi, med fem, very clean and friendly 963-1097 FOUND 2/21 Eastbluff shopping center, Cocker Spaniel about 3-5yrs 714-759-9183 LARGE REWARD!! For person that finds male black cat w/white chest. Lost since 2/14. 515-9076 Lost Cat 2/20 Black, spade female, about 7yrs old, Santa Ana Heights or Dover. Reward!!! (714) 756-0157 Lost male brown tabby cat, no collar. Vic of 20th/Irvine. C.M. 714-646-9275 Lost passport near S. Coast Plaza on 1/20/98 contact Danny at 444-2656 Lost passport near S. Coast Plaza on 1/20/98 Call Ahmad Anbar at 444-2656 HEALTH & FITNESS 3000 *Free Personal Training Session with Manny 714-293-8030 LOSE WEIGHT Through a safe and scientific nutritional plan 714-557-2721 *Walk Your Way to Fitness-Feel like a Million! New guide to the most popular form of exercise \$12.95 Money back guarantee. Call Toll Free (888)515-8222	EMPLOYMENT 5530 * DANCE * * INSTRUCTORS * * BALLROOM, LATIN & MODERN styles. Also Instructors for Aerobics, Yoga or Fitness programs. We have a beautiful studio avail. Friendly, reliable & exp'd persons fax res. 714-786-1027 or mail Dance 204 204 Washington St. Balboa, CA 92661 Above the Rest! Join our Mktg. & Adv. Team. Average \$14.00 p/h to start. Rapid growth & travel opportunity available. For interview call: (714) 375-0491 or fax: resume to: (714) 375-0493 Auntie Anne's Soft Pretzels wants energetic, smiling people. P/T. Carrie 894-6670 Bookkeeper-P/T for N.B.C.M. Developer, Tue-Wed-Thur, 10-3 Quick Book Pro, WP, QP/O and General Office. 548-8048 Care Givers needed Hourly/live-in FT/PT drivers pref'd. So Cal. Homecare m-l 722-1077 Customer Service F/T, front desk pos., busy office, greening p's, sched. appts, mature, resp., computer skills at + exp based. 714-640-7030 Fadell Mill Operator 2 years min. exp. Must be able to edit program at the machine and do some set up. King Instrum Co. 16792 Burke Lane, Huntington Beach, CA 92647, or FAX Resume to 714-847-2062 Phone Interviewers National Marketing Research firm in Irvine looking for P/T, enthusiastic, outgoing people to interview consumers on marketing ideas. NO SALES INVOLVED! .700hr. Call (714) 252-8180. On the move? Sell your extra household items in Classified	EMPLOYMENT 5530 PT OFFICE in Busy N.B. Restaurant, 15-20 Hrs per wk/3 days. Must have pleasant phone manner, MS Word/Excel/Quicken & Restaurant Exp. Helpful. Call Susan 714-642-7880 Restaurant Server Rapidly growing cafe in C.M. seeks exp'd, quality, motivated server for 5 shifts/wk. Breakfast-lunch only. Must work weekends. Ask for Jon 646-4118 Sandwich Maker, FT/PT Good Pay!! After 2p 250-0919 pgr anytime 802-8288. Security Officers Immediate openings. O.C. F.T. & P/T. 714-248-8578. Trendy NB Childrens Home Furnishings Store looking for energetic, reliable sales person. Sales exp pref'd. (714) 650-8535 Upper End home decor and gift store seeks sales persons/manager. F/T or P/T, \$8.50 hour and up. Ron (714) 640-7373. MEDICAL BILLING excellent \$\$\$, training provided, PC/Modem required. Call 7 Days 800-550-8660 "DOG LOVERS" Assistant wanted. CDM "DOG WASH". Flex hours. Call Kim. 714-673-4137 EMPLOYMENT SERVICES 5533 ***** Please be aware that the listings in this category may require you to call a 900 number in which there is a charge per minute. SELL your used vehicle through classified 642-5678	EMPLOYMENT WANTED 5535 *Swedish Nurse* Loving, Dependable, Xint Cook, Driving, Local Refs. 12 Yrs Exp. Lives Locally 714-646-3735 DOMESTICS 5540 Child Care Needed For newborn twins and 3 yr old in my Alliso Viejo home. Monday thru Friday 7:30am - 6:30pm. Must be experienced, dependable, patient & caring. References required. \$1100 per month. Please call (714) 574-4248 MERCHANDISE ANTIQUES 6010 1900 Oak Ice Box 1930 Oak Break-Front. 714-646-4380 Please No Dealers Popcorn Maker Cart 1890's Ref. never used paid \$1500, sell \$850 714-675-9460 WANTED ANTIQUES Older Style Furniture PIANOS & Collectibles * Appliances * Televisions * Stereo * Autos * Office Furniture * WE BUY ESTATES * Immediate friendly service * WE PAY MORE \$ FASTER * CONSIGNMENTS Consignments taken daily & sold at auction every Wednesday at 4pm. For information call (714) 957-1225 call 957-8133 SOUTH COAST AUCTION 2202 So. Main St. Santa Ana, CA 92707 Bonded & Licensed CA #204 Buy It. Sell It. Find It. Classified.	ANTIQUES 6010 Antiques & Collectibles TOP DOLLAR PAID! From 1800-1900 Buy Outright & Estate Sales Conducted Paintings & China Books & Furniture 40 years in Newport Beach 714.673.6223 \$ BEST PRICES \$ PAID CONSULTATION Established Laguna Beach Dealers Expanding to L.A., San Francisco & New York. We buy ANTIQUES to MODERN DISHWARE to TIFFANY EVERYTHING!! Estate sales, probate, Family division purposes. 714-249-3711 Jane's Antiques Sale! FEB. 14th - FEB. 28th WED-SUN 11am-4pm Closed Mon & Tue 714.673.6688 2811 Lafayette Newport Beach APPLIANCES 6011 Kenmore Dryer-Elec Side/side refer ice water, a/c mtd. 714-646-4380 Washer/Dryer/Refrigerator \$140/ea Xint cond! 646-5848	FURNITURE 6014 72" Custom Camel back sofa \$1000, King size mattress/box frame like new \$400. Sacrifice! Full \$400. all components \$2000 (714) 640-8421 Exquisite Custom Furniture -Elegant & Grand Dining Table w/ 8 Chairs, Chest, Sofa, Couch, Large Potted Plants, Indian Painting & More. 760-9590 *Hutch 6x4 Walnut w/ 3 shelves, nice. \$150. Divider 6x5 3-shelf storage room divider \$150. 963-3483 I BUY FURNITURE Antiques, All PIANOS 1pc or household cash paid. (714) 957-8133 Must Sell by March 6 Black modern turn, Gym & antique exercise bike. 722-9884 Oak Entertainment Ctr 50x45 3 drawers \$150.00 846-5116 TEAK DESK Beautiful, Contemporary, at a fraction of cost. \$500.00. 714-673-3112 Twin bed, box & frame \$25. Great cond. hardly used. *714-733-7974* Twin Extra Long, firm mattress, like new \$150. 714-515-8606 MERCHANDISE MISC. 6015 FIREWOOD X'int wood \$135 cord, delivered to your driveway. Loads as low as \$45. (714) 652-8827 Oak frame day-bed complete, 5ft sofa-bed, oak sofa table, 36in wrought iron table & chairs, Sony Cam-Corder, 8 p.c. Denby Dishes & 8 p.c. Noritake China. 714-646-4380 COLLECTIBLES 6017 1965 Beatles Tour Jacket Size Medium. Excellent Condition 714-548-5363	COLLECTIBLES 6017 Marilyn Monroe Books, posters & Pics & more. Sat. 8am-1pm 2520 Westminster Ave WANTED TO BUY 6019 I BUY ALL PIANOS Antiques-qual. furniture 1pc or household cash paid (714) 957-8133 Old Coins Gold Silver Franklin Mint, Sterling Old watches & jewelry Westcoast Coin 642-9448 RECORDS/TOP \$ Jazz, R&B, Soul, Rock Etc... 50's & 60's Mike 645-7505 PETS & ANIMALS 6049 * AKC LABS * Lovable. Show quality. 12wks-20mo. \$400. 714-675-3037 MUSICAL INSTRUMENTS 6055 John Lennon Guitar Electric. Never used. (714) 548-5363 SPORTING GOODS 6065 Rossignol Ski pkgs \$69 includes Skis, bindings, boots, poles, all sizes avail. All acces. tool (714) 515-9022 TV, ELECTRONICS, STEREO 6080 Cable Describmer Box \$14.95. Code 04 *714-262-2604* Cable TV Describmers *800-211-4125* Classified is..... CONVENIENT whether you're buying, selling, or just looking, classified has what you need! CLASSIFIED 642-5678
--	---	--	--	---	--	---	---	--

Service Directory ~ For All Your Home and Business Needs ~

SERVICE DIRECTORY ACOUSTIC CEILINGS 3408 South Coast Drywall Acous remv/cust text Water Damage Repair Best in Quality & Price L550017 444-6669 ADDITIONS REMODELING 3410 REBUILD OR REMODEL *Home Improvements *Office Additions *Reasonably Priced *Local Co. #636318 *Stephenson Assoc. Call 714-644-5465 BATHTUB REGLAZING 3448 BATHTUB REGLAZING & Refurbishing, Porcelain, Fiberglass, Sinks Shwrs Cntrs 645-7723 CABINETS 3490 Advanced Woodsystems *Custom Cabinetry *Kitchen * Bath * Doors *Moldings - Mantels L691650 714-998-8970 CARPENTRY 3510 A to Z HANDYMAN INSTALL/REPLACE CABINETS Kitchens, baths, doors, windows. Doug 546-7258 CARPET CLEANING 3515 OUR CARPET CLEANING SERVICES INCLUDE: *Pre-vacuum * Pre-spray * Deep Steam Clean * Truck Mounted Unit FIRM QUOTES CALL TOLL FREE LCD 979-2098 CERAMIC TILES 3528 Leaky Showers Rep'd Regrouting & Install'n L670130 Dean of Tile 673-8065 or 846-8526 Sell your unwanted items the easy way! To place your classified ad call 642-5678.	CHILD CARE 3536 AFFORDABLE CHILDCARE All Ages CPR Certified LIC 304203027 714-979-5025 curAuPair International Child Care Programs Live-in child care, European Au Pairs, English speaking, 18-26 yrs., legal, culturally enriching, flexible in-home child care, 45 hrs./wk. 800-713-2002 CHIMNEY SWEEPS 3538 \$10 Off w/Ad 1-Sty \$70. 2-Sty \$80. Safety caps installed \$75. Air duct/crpt/uphli. cleaning Boldgett's 714-535-7838 CLEANING SERVICES 3548 A TOUCH OF CLASS Cleaning. Res/Comm Lic/Bonded. Free Est. Teresa 282-7143 *BOSS HOUSECLEANING Licensed-Bonded \$12.00 per hour. 714-548-0368 Bright Housecleaning European Professionals. Best in town! Refs. Darek & Grace 714-857-2647 Newport Cleaning We clean everything! Reliable hardworking (714) 722-1403 *VICKI'S CLEANING We offer THE BEST House/Window Cleaning. 10Yrs Exp. Xint Refs. Vicki 714-668-0395 Prime Cleaning 10% OFF Licensed/Bonded/Insured Call 888-400-5113 714-212-0999 COMPUTERS 3556 Internet, E-Mail & Modem installations. Windows '95 /NT/Mac Networking/Upgrades Refs Avl 350-9995	COMPUTERS 3556 MACMEDIC • Care for Macintosh Computers in your home/ofc. Low/ hourly rate. 673-8819 COMPUTER HELP! PRIVATE OR GROUP TUTORING INTERNET/WEB PAGE STARTING AT \$99 AT YOUR HOME OR OFFICE 714-540-6344 CONCRETE & MASONRY 3557 Brick, Block, Stone, Tile Conc, Patio, Driveway Fplc, BBQs, Ref. 25Yr. Exp. Terry 557-7594 John Doran Masonry Brick/Sine/Concrete Lg/Sin Jobs/Repairs ok Free Est. & Advice L687191 631-3632 *JRG MASONRY* BLOCK BRICK STONE All types-Qlty Work Est. L730089 531-7643 CONTRACTORS GENERAL 3558 Complete bldg repairs A/C, Elec, Plmbg, Re-model, water dmg, 814-7810 Lic717960 LEWIS Construction Remodel/Handyman L6704773 Local Res. *714-557-5925* RDP Construction paint/gn hm & water dmg rpr remodel & more Lic#693751 539-5932 CONSTRUCTION BUILDING 3560 ANDERSON Constr Lg or Sm Jobs. Ins'd L6840725 Local CDM Est. 1928 760-1381 DOORS 3580 Sliding, Security Doors & Windows. All work guar'd. Lic#426137 Brent (714) 846-1403	DRYWALL SERVICE 3584 Archcraft Designs Arches/Niches/Doors Light Softfits/Closets L 179372 4137001 South Coast Drywall Acous remv/cust text Water Damage Repair Best in Quality & Price L550017 444-6669 Withtooth Drywall All Phases* Sm/Lg Jobs Clean! Clean! Clean! 20Yrs Exp/Fr/Free Est L#400930 714-639-1447 ELECTRICAL 3610 Small Job EXPERT Duncan Electric Local/Quick Response L#275870 650-7042 SAVE \$\$\$ Huntington Newport Beach Electric. I do it all! L#736593. 963-2419 PETERKIN Electric Prompt & Low Rates! Res-Comm/Sm-lg Jobs L618717 800-748-1741 FENCES & DECKS 3615 * Wood Fences * Replace/Repair/Low \$ Free hauling/est. Lic'd Advantage Const 974-5301 FIREWOOD 3618 Eucalyptus \$150/cord, \$75/half Mixed \$125/cord \$65/half Deliv. R/ stack avail 522-3887 FLOOR INSTALL REPAIRS 3620 Mrbt, Tile, Wood, Cntrs, Shwr/Tub, Slab fab. Kit/Bath Rmdl/Pnt Plmb & lic 7103020 778-4669 Sales*Svc*Install Hardwd/Vnly/Ceramic PERGO/Carpet/Free est. L708279 988-9590 FURNITURE REPAIRS 3622 Antique Specialist 40 yrs exp. Qual. work, lowest prices, refs Bernie & Nancy 998-4560 Experts in conservation & restoration of furniture & antiques. Repair & refinishing 646-1039 G & G Uphol since '68 custom made turn, reupholstery, slip covrs antique rpr 542-4612 REFLEXOLOGY CENTER at A Place of Health & Beauty 190 E. 18th Costa Mesa MAIN • 650-6500 Candace J. Owens "CJ" CENTER 650-5954 Buy It. Sell It. Find It. Classified.	GARAGE DOORS 3678 Garage Doors Repairs & Openers Res. 1 pc & Sectional Hardware & Springs. Transmitters Emergency Service 979-5951 Lic 814884 HANDY MAN 3710 *Paint/Carpentry* Drywall and more! Small Jobs Ok! Gary 645-5277 ANY & ALL REPAIRS Hot-Wtr Hrs., Grbg, Disp, Faucets, Ceil-Fans, Secur-Lights Scott 631-2025 Handyman Charlie Painting, carpentry, waterblasting, fences, Local CDM 760-5044 *Home Repair* plumb, elec, paint, carpentry, fences, Todd (714) 722-0196 Home Repair/Remodel Costa Mesa/Newport 25 Years Exp. Jim 631-2460 HOME SERVICES Anything & Everything Free Estimate, Ref's. Michael 756-1440 QUALITY CRAFTSMAN 20 Yrs Exp. Ref's -I'm Your Handyman- Mark 714-631-6113 HAULING 3720 JUNK TO THE DUMP (714-988-1892) AVAILABLE TODAY 968-1882 HEALTH, BEAUTY & FITNESS 3740 DE-STRESS! Aromatherapy in the car \$19.95-essential oil 888-97-SCENT STOP BAD BREATH! Clean your tongue! Special: \$24.95 w/ case 888-2-REFRESH Grand Opening Special! \$30.00 THERAPEUTIC ACUPUNCTURE (Ex 3/1) Acupuncture • Chinese Herb Treatment Free Consultation Expert Pain Relief 723-2089 2817 Newport Blvd. HEATING & COOLING 3754 Don's Oldetyme Heating & Air Conditioning A Family Man with Family Values Service & Installation 714-590-3278 LIC #84949 IMPROVEMENTS HOME 3756 TIME TO BEGIN YOUR HOME IMPROVEMENT PROJECT? Call a plumber, painter, handyman or any of the services listed here in our directory! CALL YOUR LOCAL SERVICES TODAY! SELL your home through classified	JEWELRY 3784 William Harold Jeweler Watch/Jewelry Repair Antique • Fine Jewelry Buy/sell/trade 673-0365 LANDSCAPE & LAWN CARE 3808 Topped/Removed, Lawns, sprnks-clnup 751-3476 BIG MIKES TREE SERVICE Tree trim, removal, stump grinding cln-up, Free Estimates *714-631-6758* *GREAT SCAPES Custom Landscapes & Design, Lawn maint., sprnkr, rocks, 20Yrs Exp. ROY 548-5434 Lou Torres Landscape Harbor Area 20Yrs. Wkly maint/New install Irrig work/Tree trim Cust rates! 548-4363 PROWSE LANDSCAPE & MAINT starting at \$60/mo Drain lines and hillside clearing 650-0605 *217-7883-Pg Victor's Pro'l Land- scape Maint. Seasonal color. 10 yrs exp Xint refs N.B. 457-1739 Yard Cln-up, Trim trees, hedges, palm trees, Removal. New lawn/plants 960-8502 MONEY TO LOAN 3832 Visa/ Mastercard \$25K +, unsecured, bad/no credit ok, all approved 8008467118 MOVING 3834 PUBLIC NOTICE The Calif. Public Utilities Commission REQUIRES that all used household goods movers print their P.U.C. Cal T number; limos and chauffeurs print their T.C.P. number in all advertisements. If you have a question about the legality of a mover, limo or chauffeur, call: Public Utilities Commission 714-558-4151 ALLIANCE MOVERS 1136 182 Careful • Courteous Cheap! • 1 Hr Min Please Call 376-1938 FREE EST FOR YOUR BEST MOVE YET Split Second Moving Prof Movers! 24Hr Srv 7day/Sr Disc/T#178452 432-9123/P-346-5850 MOVERS EXPRESS Free In Home Estimating LOW RATES 800-535-2103 PAINTING 3858 26Yrs Quality Painting TOUCHUPS, TOO 24 Hrs. Richard Sinor Lic#280644 645-3209 CHUNG'S PAINTING 24Yrs Exp-Grt Pricel Guar Work-Free Est Lic#375602 638-1534 RAINBOW Circle Maint. Painting-Int/Ext House/Apt Quality job. Free est. L#569897 636-8888 Coastal Painting Best in quality & price + stucco & rain drng rpr NP area Ron 645-2417 Ike's Custom Painting Prof, Clean, Quality Work. Int/Ext & Decks. L#703468 631-4610 Krueger painting res painting and restoration svcs Lic 740898 Matthew 548-3041 ROBERT ISBELL CO. Int/Ext/Small Jobs OK Decorative Painting L#494350 646-3006 714-580-9626-Pager PET SERVICES 3870 Pet Sitter/Dog Walker Daily/Overnight visits. Refs avl. Lic'd/Bonded Denise 714-935-8670 PLASTER REPAIR 3880 Plaster/Stucco Patch -Serving So Ca 25Yrs- Lic#326864 24Hrs 714-554-7831 PLUMBING 3890 THE LOCAL PLUMBER -James E. Bangert Co.- Free Estimates Friendly Service/Insured L#532981 675-9304 Precise Plumbing & Remodels Free Estimates L#687398 969-1090	POOL SERVICE 3894 Pool & Spa Services Serving Pilot Readers Since 1971 * Pumps * Filters * Heaters * Acidwashes * Weekly Cleaning * Automatic Cleaners FREE ESTIMATE QUOTES Bob Smith 642-1730 ROOFING 3910 BALBOA ROOFING CO Quality Work Guarnt'd Reroof/Repair Free Est Lic/Ins 631-5081 CERT-A-ROOF LOW COST ROOF REPAIRS Ins. Approved Contractor *714-369-0944* R C Roofing I FIX LEAKS! All Work Guaranteed Honest Prices 714/534-6205 Lic#56490 Fully Insured TUTORING 3929 Former Teacher to personally tutor your child. GUARANTEED IMPROVEMENT \$45/HR 714-841-8222 TAX PREPARATION 3925 REASONABLE Lic'd Tax Preparer 27Yrs Accto Exp. 714-548-2374 WALL COVERINGS 3932 The Stripper Specializing in Wallpaper Removal L5889241 963-5037 We Gals should hang together. Strip, install, advice to the crazy. L#735976 631-2111
---	--	--	--	--	---	--

REACH 80,000 HOMES EACH WEEK FOR ONLY

\$28 per week (4wk. min.)

Call Markey At 642-5678, x 246

GARAGE SALES

HALBOA ISLAND 6106

Pre-Sale Friday 3pm
Sat-Sun 8-12
Swirl, moving boxes, ciths/accs, raincoats & umbrellas, LP's, 8-trak, o/c supp, books, IBM elements, grdn/kit items, TV Casablanca Fan, lamp space heater, gar pprn, flr polisher, etc.
219 Amethyst

CORONA DEL MAR 6122

Estate/Garage Sale
End of Begonia at Pacific Dr. Antiques, Furr, and much misc.
Sat Only! 9am-3pm

COSTA MESA 6124

★ ESTATE SALE ★
Fri 12-5pm Sat 9-2pm
Chinese Antiques
2900 Bristol St.
Suite J-103

★ Estate Sale ★
Sat 8-4 The Best Ever! Everything Goest, fridg, dryer, furn, lots of knick knacks!
2120 Orange Ave.

★ ESTATE SALE ★
SAT 8:30-4PM
1973 NEWPORT BLVD
SPACE 25
Behind Sandpiper Inn
Everything including 1980 Doublewide
Mobile Home for Sale

★ Moving Sale ★
Furniture, household items & misc
Sat only 8am-1pm.
2520 Westminster Ave

NEWPORT BEACH 6169

Sat only 8-2p furn tools, books, cookware, file cab's, comp., frig w/d TV, VCR 2039 Shipway Ln

TRANSPORTATION

POWER BOATS

7012

'95-19' South Coast Lapstrake
Bayboat in great cond. Boat & trailer, \$1900. Call 673-5972.

SAIL BOATS

7014

23' Columbia 8hp outboard, \$3500 w/8' West Marine inflatable. More boat docked in Marina. 714-631-7672. Call Eric M-F 8-5pm

WANTED SAILBOAT
USE, WILL SHARE EXPENSES. 641-0205

MARINE SLIPS

DOCKS 7022

Side Tie Safe & Protected. Max. 38ft Yachtsman Cove. \$400/mo 720-1143

MOTORCYCLES

SCOOTERS 8018

'95 XR200 \$800. new tires, runs great! ask for Chris (714) 650-0605

AUTOMOBILES

ACURA 9010

★ Cars ★
\$100-\$500
Police Impounds
Hondas, Chevrolets, Jeeps & Sport Utilities
Must Sell!
800-772-7470 x7038

'94 LEGEND L
Low miles, Bose, leather, moonroof. (3ROC306) \$19,950
LEXUS OF WESTMINSTER
(714) 892-6906

'96 INTEGRA GSR
31k mi, leather, custom wheels, hot! (3POV326) \$17,950
LEXUS OF WESTMINSTER
714-892-6906

AUDI 9025

'81 4000 Only 77k mi. Silver, 4dr, one of a kind, xint condition 1 owner, A/C, am-fm cass. \$1000 firm
714-721-1758

BMW 9030

'77 530i 4 door, 6 cyl, auto, sunrf, phone, stereo, great cond \$1500 obo 631-0757

'94 740i Bristol loaded, 40k miles, \$35,000 call Alan pgr 714-729-7034

CADILLAC 9040

'92 Cad. Fleetwood fully equip. Royal maroon 1 owner beautiful cond \$11k 432-7769

CHEVROLET 9045

'89 SUB 2wd 3/4ton, 454, 325hp cam, manifold, 5 core rad, quick shift kit, new cats/tires/brakes \$10,900
714-756-9373

CHRYSLER 9050

'97 JXI SEBRING CONVERTIBLE
Light gold, camel leather, V-6, CD changer, premium sound, low mi (3VVX515) \$20,995
BAUER LOTUS (714) 642-7700

FORD 9075

'84 Tempo ps, a/c, new tires, \$950. obo 723-4283

'89 Taurus Station Wagon. Real nice car. \$2900 obo (714) 723-1504

'95 EXPLORER XLT
36k mi, 4dr, AT, full power, like new! (B11777) \$17,950
LEXUS OF WESTMINSTER
714-892-6906

'97 MUSTANG GT
Dark green, tan leather, premium sound, chrome whls, low mi, warranty (3UTR923) \$17,995
BAUER LOTUS COSTA MESA
(714) 642-7700

HONDA 9085

'88 ACCORD LX
4-door, auto, p/w, a/c. Excel. cond. \$5600 obo
714-548-0927

HONDA 9085

'95 Civic Ex Coupe
34k moonroof, CD, full power, like new (3LETD98) \$12,950
LEXUS OF WESTMINSTER
(714) 892-6906

INFINITI 9095

'96 Q20
4 dr, auto, leather, moonroof, CD, full power. (538237) \$16,877
LEXUS MISSION VIEJO
1-888-88-LEXUS

'96 130T
White, ivory, moonroof, leather, CD, new Lexus trade. (009972) \$22,977
LEXUS MISSION VIEJO
1-888-88-LEXUS

ISUZU 9100

1992 RODEO
Black, V6, sunroof, am/fm cassette, Xint condition. \$6,000 or best offer.
(714) 574-4238

JAGUAR 9105

'79 Jaguar XJS Coupe V-12 Only 35k, 1-Owner, \$2500. Yullov/Tan 721-3566

'94 XJ12
Sedan, 4D, Met. Red, 37k miles, (94-3869) \$29,995
BAUER JAGUAR
714-971-2002

'95 XJ6
2+2 convertible, red, 28k mi, (95-3802) \$38,995
BAUER JAGUAR
714-971-2002

'95 XJR
Sedan, 4D, Black, 29k mi, (95-3730) \$36,995

'95 XJS
Sedan, 4D, Drk. Blue, 23k mi, (95-3763) \$36,995
BAUER JAGUAR
714-971-2002

'95 XJR
Sedan, 4D, Black, 46k mi, (95-3730) \$39,995

'95 XJS COUPE
2D, Met. Red, 33k mi, (95-3817) \$29,995

'95 XJ6
Sedan, 4D, gray, 32k mi, (95-3655) \$36,995
BAUER JAGUAR
714-971-2002

'96 XJ6
Sedan 4D, gray, 27k miles, (96-3805), \$39,995
BAUER JAGUAR
714-971-2002

JAGUAR 9105

'96 XJ6
Sedan 4D, green, 35k mi, (96-3870) \$37,995
BAUER JAGUAR
714-971-2002

'96 XJ6
Sedan, 4D, green, 24k mi, \$39,995
BAUER JAGUAR
714-971-2002

JEEP 9110

'94 GRAND CHEROKEE
4x4, V8, AT, Tow alloys, full power (3HJH776) \$14,950
LEXUS OF WESTMINSTER
714-892-6906

'96 GRAND CHEROKEE
32K mi, AT, full power, alloys, like new! (3RLH309) \$18,950
LEXUS OF WESTMINSTER
(714) 892-6906

LEXUS 9115

'93 LS 400
Black jade, full option. Mint. # 146605 \$24,977
'97 ES 300
Black/ivory, leather, chrome, Lexus certified. (141409) \$26,977
LEXUS MISSION VIEJO
1-(888) 88-LEXUS

'94 ES 300
Black/black, razor shop. Lexus certified. (0074122) \$20,977

'92 LS 400
Cashmere/ivory, leather, full option. 66,000 miles (144732) \$22,977

'95 SC 300
Rally Red, mint condition, all service records. (029508) \$24,677
LEXUS MISSION VIEJO
1-(888) 88-LEXUS

'97 ES 300
Black/black, only 2000 mi, no DMV. Lexus Certified. #35730 \$35,995
LEXUS MISSION VIEJO
1-(888) 88-LEXUS

'94 MBZ C280
Silver/black leather, C/D, moonroof, full power #035772 \$23,997
LEXUS MISSION VIEJO
1-888-88-LEXUS

MERCEDES 9130

'90 300E Black/grey leather, sunrf, C/D, chrome wheels, local car all records, mint \$14,500 714-673-4941

'91 560 SEC 1-owner white/gray, 89k mi, Excel. Cond. \$27,500. 714-723-1606

'92 190E 2.6
CD, phone, leather, moonroof, like new. (949474) \$17,550
LEXUS OF WESTMINSTER
(714) 892-6906

'94 MBZ C280
Silver/black leather, C/D, moonroof, full power #035772 \$23,997
LEXUS MISSION VIEJO
1-888-88-LEXUS

MERCURY 9135

'78 Grand Marquis
4-dr. Full pwr. Real sharp! 95k miles. \$2000 obo 723-1504

'87 White 560SL w/
Gray Leather Int. Xint Cond. Phone, 2-Tops, \$17,000 720-8019

'88 560SEL Blue, lthr int. sunroof, phone, 1 owner. Perfect Cond. 132K mi. \$15,900. 644-1968 or 863-0582

'88 560SEL Blue, lthr int. sunroof, phone, 1 owner. Perfect Cond. 132K mi. \$15,900. 644-1968 or 863-0582

'88 560SEL Blue, lthr int. sunroof, phone, 1 owner. Perfect Cond. 132K mi. \$15,900. 644-1968 or 863-0582

'88 560SEL Blue, lthr int. sunroof, phone, 1 owner. Perfect Cond. 132K mi. \$15,900. 644-1968 or 863-0582

'88 560SEL Blue, lthr int. sunroof, phone, 1 owner. Perfect Cond. 132K mi. \$15,900. 644-1968 or 863-0582

'88 560SEL Blue, lthr int. sunroof, phone, 1 owner. Perfect Cond. 132K mi. \$15,900. 644-1968 or 863-0582

'88 560SEL Blue, lthr int. sunroof, phone, 1 owner. Perfect Cond. 132K mi. \$15,900. 644-1968 or 863-0582

'88 560SEL Blue, lthr int. sunroof, phone, 1 owner. Perfect Cond. 132K mi. \$15,900. 644-1968 or 863-0582

'88 560SEL Blue, lthr int. sunroof, phone, 1 owner. Perfect Cond. 132K mi. \$15,900. 644-1968 or 863-0582

'88 560SEL Blue, lthr int. sunroof, phone, 1 owner. Perfect Cond. 132K mi. \$15,900. 644-1968 or 863-0582

'88 560SEL Blue, lthr int. sunroof, phone, 1 owner. Perfect Cond. 132K mi. \$15,900. 644-1968 or 863-0582

'88 560SEL Blue, lthr int. sunroof, phone, 1 owner. Perfect Cond. 132K mi. \$15,900. 644-1968 or 863-0582

'88 560SEL Blue, lthr int. sunroof, phone, 1 owner. Perfect Cond. 132K mi. \$15,900. 644-1968 or 863-0582

'88 560SEL Blue, lthr int. sunroof, phone, 1 owner. Perfect Cond. 132K mi. \$15,900. 644-1968 or 863-0582

'88 560SEL Blue, lthr int. sunroof, phone, 1 owner. Perfect Cond. 132K mi. \$15,900. 644-1968 or 863-0582

'88 560SEL Blue, lthr int. sunroof, phone, 1 owner. Perfect Cond. 132K mi. \$15,900. 644-1968 or 863-0582

'88 560SEL Blue, lthr int. sunroof, phone, 1 owner. Perfect Cond. 132K mi. \$15,900. 644-1968 or 863-0582

'88 560SEL Blue, lthr int. sunroof, phone, 1 owner. Perfect Cond. 132K mi. \$15,900. 644-1968 or 863-0582

'88 560SEL Blue, lthr int. sunroof, phone, 1 owner. Perfect Cond. 132K mi. \$15,900. 644-1968 or 863-0582

'88 560SEL Blue, lthr int. sunroof, phone, 1 owner. Perfect Cond. 132K mi. \$15,900. 644-1968 or 863-0582

'88 560SEL Blue, lthr int. sunroof, phone, 1 owner. Perfect Cond. 132K mi. \$15,900. 644-1968 or 863-0582

'88 560SEL Blue, lthr int. sunroof, phone, 1 owner. Perfect Cond. 132K mi. \$15,900. 644-1968 or 863-0582

'88 560SEL Blue, lthr int. sunroof, phone, 1 owner. Perfect Cond. 132K mi. \$15,900. 644-1968 or 863-0582

'88 560SEL Blue, lthr int. sunroof, phone, 1 owner. Perfect Cond. 132K mi. \$15,900. 644-1968 or 863-0582

'88 560SEL Blue, lthr int. sunroof, phone, 1 owner. Perfect Cond. 132K mi. \$15,900. 644-1968 or 863-0582

'88 560SEL Blue, lthr int. sunroof, phone, 1 owner. Perfect Cond. 132K mi. \$15,900. 644-1968 or 863-0582

'88 560SEL Blue, lthr int. sunroof, phone, 1 owner. Perfect Cond. 132K mi. \$15,900. 644-1968 or 863-0582

'88 560SEL Blue, lthr int. sunroof, phone, 1 owner. Perfect Cond. 132K mi. \$15,900. 644-1968 or 863-0582

'88 560SEL Blue, lthr int. sunroof, phone, 1 owner. Perfect Cond. 132K mi. \$15,900. 644-1968 or 863-0582

'88 560SEL Blue, lthr int. sunroof, phone, 1 owner. Perfect Cond. 132K mi. \$15,900. 644-1968 or 863-0582

'88 560SEL Blue, lthr int. sunroof, phone, 1 owner. Perfect Cond. 132K mi. \$15,900. 644-1968 or 863-0582

'88 560SEL Blue, lthr int. sunroof, phone, 1 owner. Perfect Cond. 132K mi. \$15,900. 644-1968 or 863-0582

'88 560SEL Blue, lthr int. sunroof, phone, 1 owner. Perfect Cond. 132K mi. \$15,900. 644-1968 or 863-0582

'88 560SEL Blue, lthr int. sunroof, phone, 1 owner. Perfect Cond. 132K mi. \$15,900. 644-1968 or 863-0582

'88 560SEL Blue, lthr int. sunroof, phone, 1 owner. Perfect Cond. 132K mi. \$15,900. 644-1968 or 863-0582

'88 560SEL Blue, lthr int. sunroof, phone, 1 owner. Perfect Cond. 132K mi. \$15,900. 644-1968 or 863-0582

'88 560SEL Blue, lthr int. sunroof, phone, 1 owner. Perfect Cond. 132K mi. \$15,900. 644-1968 or 863-0582

'88 560SEL Blue, lthr int. sunroof, phone, 1 owner. Perfect Cond. 132K mi. \$15,900. 644-1968 or 863-0582

'88 560SEL Blue, lthr int. sunroof, phone, 1 owner. Perfect Cond. 132K mi. \$15,900. 644-1968 or 863-0582

'88 560SEL Blue, lthr int. sunroof, phone, 1 owner. Perfect Cond. 132K mi. \$15,900. 644-1968 or 863-0582

'88 560SEL Blue, lthr int. sunroof, phone, 1 owner. Perfect Cond. 132K mi. \$15,900. 644-1968 or 863-0582

'88 560SEL Blue, lthr int. sunroof, phone, 1 owner. Perfect Cond. 132K mi. \$15,900. 644-1968 or 863-0582

'88 560SEL Blue, lthr int. sunroof, phone, 1 owner. Perfect Cond. 132K mi. \$15,900. 644-1968 or 863-0582

'88 560SEL Blue, lthr int. sunroof, phone, 1 owner. Perfect Cond. 132K mi. \$15,900. 644-1968 or 863-0582

Bridge

By CHARLES GOREN
with OMAR SHARIF
and TANNAH HIRSCH

FIND THE FOURTH WINNER

Both vulnerable. North deals.

NORTH
♠ 8
♥ K Q 3
♦ A K Q 5 2
♣ 10 7 3 2

WEST
♠ A 6 4
♥ 10 6 2
♦ 9 4
♣ A K Q J 5

EAST
♠ 9 7 2
♥ J 8 7 4
♦ J 10 6 3
♣ 9 4

SOUTH
♠ K Q J 10 5 3
♥ A 9 5
♦ 8 7
♣ 8 6

The bidding:
NORTH East South West
10 Pass 14 Pass
Pass Pass

Opening lead: King of ♠

Besides being acknowledged as the world's leading bridge authority, the late Charles Goren was a sports fan. It was he who borrowed from one of his favorite sports, boxing, to coin the term for a trump promotion

play. It is still known as an "upper-cut."

The auction is unremarkable. North's second-round pass after the overall showed a minimum opening bid and South took a reasonable shot at a spade game. Although it appears the contract is impregnable, the defense can prevail. Which card is pivotal to the final result?

Move to the top of the class if you selected the six of spades as the fourth trick for the defenders! Good defense needs cooperation between the partners, and East and West combined perfectly to promote West's lowly six-spot to the setting trick.

West led the king and ace of clubs, then followed with the five. East took care to ruff with the seven. Declarer overruffed with the ten, then led the jack of spades from hand. West rose with the ace and continued with the jack of clubs, and East seized the opportunity to ruff partner's trick with the nine, forcing declarer to overruff with the queen. That left West with the guarded six of trumps behind declarer's K 5 3, and the contract had to fail by a trick.

MERCEDES 9130

'90 300E Black/grey leather, sunrf, C/D, chrome wheels, local car

BAUER JAGUAR

ORANGE COUNTY'S EXCLUSIVE JAGUAR DEALER

*Now Under Construction.
Coming To The Santa Ana Auto Mall
Summer of 1998.*

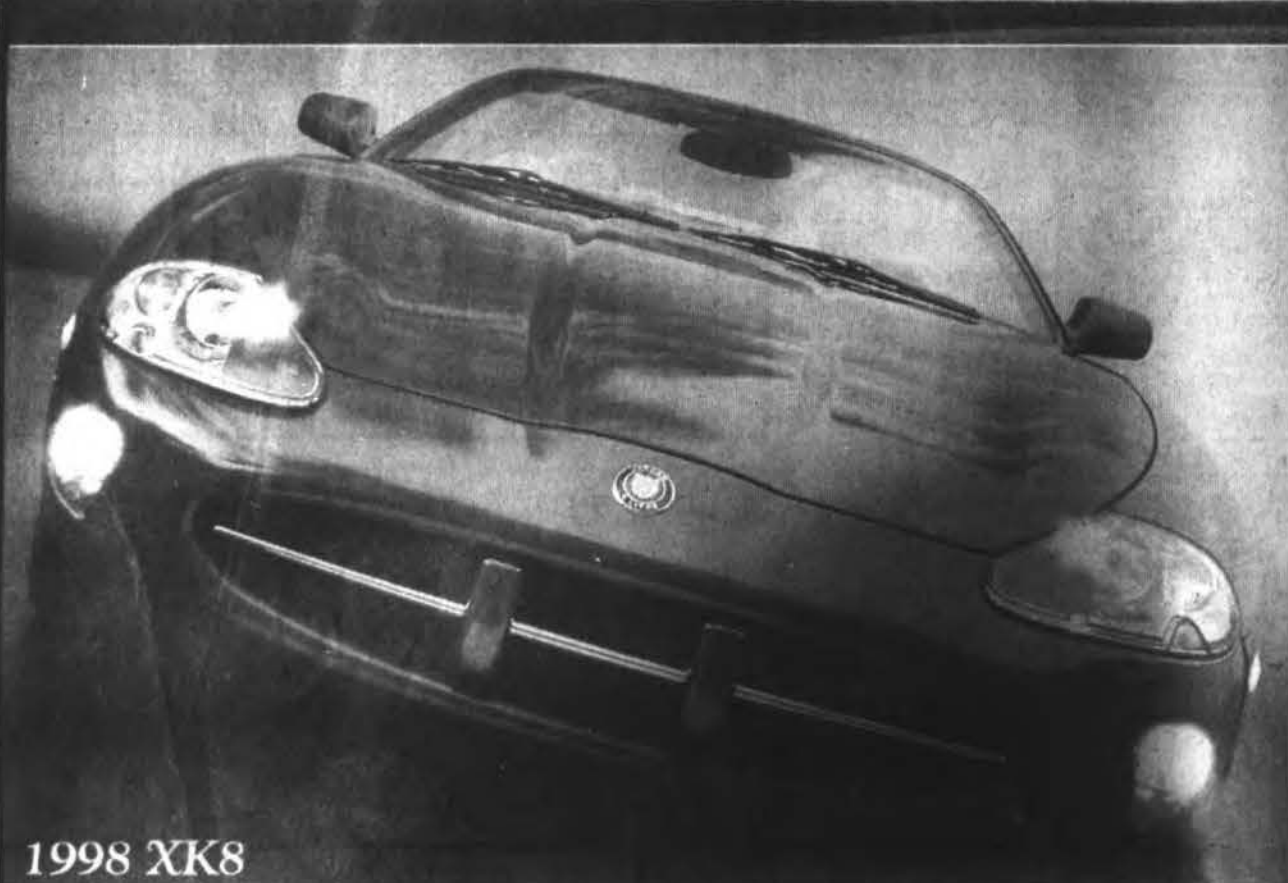

1998 XK8



1998 XJR

Visit Us Today in
ANAHEIM

**5 FWY
Exit Katella**

BAUER JAGUAR

SERVICE HOURS

7:30am - 5:30pm

SALES HOURS

Mon-Fri: 8am - 8pm

Sat: 9am - 5pm

Sunday: 10am - 5pm

Serving Orange County For 27 Years

971.2002

2001 S. Manchester Ave.
Anaheim



Offer expires 3/6/98

BAUER LOTUS



COSTA MESA



**LOTUS • JAGUAR • LAND ROVER
& More!**

NEW '97 LOTUS ESPRIT

WE'LL PAY
LUXURY
TAX & DMV

\$1,499

PER MONTH

0 DOWN



\$1,499 per mo. + tax. 36 month closed end lease. 1st month payment plus security deposit due at signing. Residual \$38,900 based on 5k miles/year. On approved credit

'95 ESPRIT

S4s

\$49,995

Red, magnolia leather, red piping, CD, 12K miles, local car, books and records (3LVB921).

'95 ESPRIT

S4s

\$51,995

Black, grey leather, black piping, CD, chrome wheels, only 5k miles, factory warranty, local car, books & records. (F63050)

**Combined with Price and Daily Practicality,
It's Easy to See That Nothing Compares.**

We specialize in local cars with complete service records. All of our vehicles have been thoroughly inspected and reconditioned by our master service technicians.

Our finance and lease programs are extremely competitive and although many of our cars have a significant factory warranty remaining, we offer only top quality extended protection plans.

PRE-OWNED SPECIALS

'67 JAGUAR 420G

Blue, grey interior, classic car, very good condition, only 43K miles. (TXT895)

\$5,995

'97 HONDA CIVIC DX

Blue, grey interior, 5 spd, A/C, factory warranty (3VOB872)

\$12,995

'96 JEEP CHEROKEE COUNTRY 4X4

Green, tan, 6 cyl, up country suspension, luggage/ski racks (3PIV463)

\$14,995

'96 INFINITI J30

Bordeaux, tan leather, phone, sunroof, CD/cass., premium sound, chrome wheels, loaded, low miles. (3PJB106)

\$22,995

'95 RANGE ROVER COUNTY LWB

Biarritz blue, tan leather, moonroof, CD changer, premium sound, loaded (655700)

\$30,995

BAUER LOTUS



COSTA MESA

SERVICE HOURS

7:30am - 6pm

SALES HOURS

Mon-Fri: 10am - 6pm

Sat: 9am - 6pm

Sun: Closed

642.7700

2115 Harbor Blvd.
Costa Mesa



Offer expires 3/6/98

almanac '98



Daily Pilot

NEWPORT BEACH • COSTA MESA

An Advertising Supplement
February 27, 1998

newport beach • costa mesa • corona del mar • newport coast

MEN'S & WOMEN'S FIRST CHOICE FOR CASUAL & SPORTSWEAR CLOTHING

ENTER TO WIN A
FREE
LONGBOARD SURFBOARD
OR SHOPPING SPREE
OF EQUAL VALUE
EXP. 3/31

FEATURING THE ALOHA ROOM
FROM TOES ON THE NOSE
& QUIKSVILLE



MEN & WOMEN'S SHOES,
SHORTS & OUTERWEAR
ALSO FEATURING HAWAIIAN
COLLECTIBLES, ANTIQUES,
LONGBOARDS, SURFBOARDS
& SKATEBOARDS

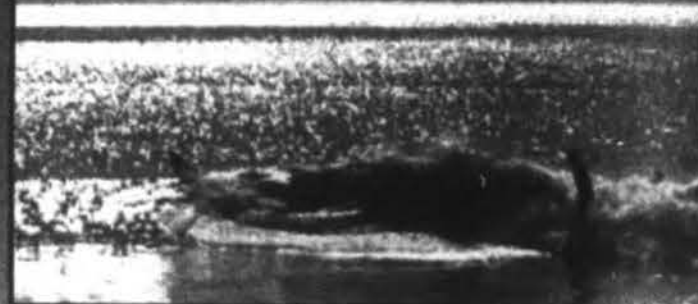

KAYAKS
WEEKEND WEAR

New Hours!

M-F	10-8
SAT	10-7
SUN	11-5

1036 Irvine Ave., Westcliff Plaza
Newport Beach, 631-2996



Like no island you've ever seen.

Fashion Island. Featuring
Orange County's only Neiman Marcus
and Bloomingdale's, plus Macy's and
Robinsons-May, and 200 extraordinary
specialty shops, including more than 40
great choices for indoor or patio dining.

FASHION ISLAND
NEWPORT BEACH
NEWPORT CENTER

Additional info: • Bloomingdale's • Home Depot • Neiman Marcus • Macy's • Robinsons-May
Guest House • Macy's • Home Depot • Neiman Marcus • Robinsons-May • Home Depot • Neiman Marcus • Macy's • Robinsons-May
Fashion Island is a shopping center located in Newport Beach, California. It is a major shopping center in the Orange County area, and is one of the largest shopping centers in the United States. It is a major shopping center in the Orange County area, and is one of the largest shopping centers in the United States.

table of contents • publisher's letter

almanac '98

Table of Contents

Beaches, Harbor & Ocean	page 6	People & Places/Community Services . . .	page 38
Dining & More	page 12	Places of Worship	page 44
Education	page 18	Recreation & Wellness . .	page 48
Housing	page 24	Shopping	page 54
Kids' Stuff	page 30	Ultimate Calendar	page 60
Lively Arts	page 34		

Every effort has been made to ensure the accuracy of the material. We assume no responsibility or liability for errors, changes, or omissions for this section. Copyright 1998 by California Community News, Corp. The Publisher reserves all rights. Reproduction without permission from the Publisher is strictly prohibited. Additional copies of the 1998 Daily Pilot Almanac are available at the Daily Pilot offices during regular business hours. For advertising information, please call (714) 642-4321. California Community News, Corp., 330 W. Bay St., Costa Mesa, CA 92627. Reach us on the web at www.latimes.com/pilot

A letter from the publisher

Welcome to the 1998 Daily Pilot Almanac ... our third annual. Each year as we roll through January and February, our promotions department embarks on what seems like an endless task - compiling the Almanac. This three-person staff (Lana H. Johnson, Jill Emmett and Julie Viker) spend countless hours gathering data, writing stories and, at times, even taking some of the photos ... this, in addition to completing their normal jobs that occupy them throughout the rest of the year. And our recognition wouldn't be complete without thanking Nadine Alvililar for the overall design of the section and cover.

The purpose of the Almanac is to give you our readers a Who's Who ... What's What ... and a Where's Where of Newport Beach and Costa Mesa. Inside this edition you'll meet some of the people who make this community great - from the inventor of a water rake to clean our bay to a young pastor who has opened up shop in a big way in Costa Mesa. You'll find out about events in the community - from the Corona del Mar 5K Run to the year-long 50th anniversary celebration going on at the Balboa Bay Club. If you want to rent an electric boat or tour our Back Bay, we'll tell you where and how. And if you need a telephone number or the address of a city official or office, chances are it's in here.

My hope is that you enjoy and use this section. Any comments, suggestions or new ideas are always welcomed.

Happy reading,
Thomas H. Johnson

Daily Pilot Third Annual Almanac Friday, Feb. 27, 1998

Editors:
Jill Emmett and Julie Viker

Cover & section layout:
Nadine Alvililar

Cover art:
Marc Martin

Promotions Director:
Lana H. Johnson

Lease a 1998 Land Rover Discovery LE

\$398 per month
24 months

Buy your new
LAND ROVER in the month
of February and \$250
will be donated to
CHOC
Children's Hospital
of Orange County!

INCLUDES
FREE
SCHEDULED
MAINTENANCE



Largest Land Rover Centre in the Western United States

LAND ROVER NEWPORT BEACH
(714) 640-6445



**Offered by participating Land Rover Dealers to qualified lessees in conjunction with Land Rover Financial Services (a unit of BMW Financial Services NA, Inc.) Subject to credit approval. Monthly payment based on 24 month closed end lease for 1998 Discovery LE MSRP \$35,225 including destination charges \$5,000 customer down payment. Cap cost \$30,905. Total monthly lease payments \$14,328. Acquisition fee \$680. Lessee responsible for taxes, registration/title and license fees, maintenance, repairs, excess wear and tear, insurance and any options plus any excess mileage charge of 20 cents per mile for each mile over 10,000 miles per year. Purchase option at maturity \$25,714.25 + applicable tax. \$350 termination fee if vehicle is not purchased. Lessee does not acquire ownership rights unless the purchase option is exercised. Other Conditions may apply. Equally competitive values available on all Discovery models. Retailer participation may affect cost. Must take retail delivery by March 8, 1998. Subject to availability. See Retailer for details.

Comcast Cable is *Better* than *ever!*



Absolute Power



Beverly Hills Ninja

There's something for everyone!

Today, the biggest value in entertainment, information and service is provided by Comcast Cable. And now our Newport Beach customers can enjoy 11 new cable networks including ... **Animal Planet, Cartoon Network, Bravo, The Nashville Network, ComcasTV, Romance Classics, The Game Show Network, Prevue Guide, C-SPAN II, The Movie Channel and Multi-Channel HBO.**

Call today and get a
\$4⁹⁵
Connection

Act now and save over \$26!

Plus \$10 off your first month when you order any Starpack Premium Package!

Save up to 31%

1-888-COMCAST
(1-888-266-2278)



Inventing the Abbotts



Call 1-888-COMCAST before March 28 for your \$4.95 Connection!

Offer ends 3/28/98. Valid for non-customers in serviceable areas only on primary television outlet. Complete Basic service includes Basic Standard and ValuePac services. Some restrictions may apply. HBO and Cinemax are Registered Service Marks of Time Warner Entertainment Company, L.P. New channels not available in all areas.

adopt-a-beach • Hamilton Water Rake • protect the Pacific

Beaches, Harbor & Ocean



Photos courtesy Jim Cokas, above and Russ Kerr, inset

Preserving the Beauty of Upper Newport Bay

Providing six diverse habitats for more than 200 bird species that live here or visit during their Pacific Flyway migration, Upper Newport Bay (U.N.B.) offers something for everyone. Whether you choose to bird watch (viewing is most abundant from August through April), plan your own self-guided tour along the foot, bike and horse trails, enjoy a canoe or kayak tour, or embark on a family campfire evening, you will discover the beauty of our coastal wetlands and learn about the delicate balance that exists in U.N.B.

How you can help

The following Bay "adoptions" are available to groups. Contact a naturalist for more information.

- Cattail Clean-Up - Join U.N.B. naturalist Amy Litton in Big Canyon to clear small sections of cattails from around Big Canyon pond. This helps school children to see and learn from the wildlife in and on the pond. Call (714) 631-2532.
- Scum Scooping Canoe Tours - Join U.N.B. naturalist Sylvia Marson on the Bay to canoe and pick up trash sent down the watershed from misguided litter bugs. Suitable for high school age and older. Call (714) 645-9348.
- Water Quality Monitoring - U.N.B. naturalist Lynnell Machernis will introduce basic water quality testing to interested groups that would like to monitor the health of the Bay and surrounding watershed. Groups interested in sampling fish and shark populations can set up a date to do a beach net survey at Shellmaker Island.
- Litter Getter Hiking Trails - These treks, suitable for all ages, tour the Bay with binoculars in one hand and a trash bag in the other. Call U.N.B. naturalist Sylvia Marson at (714) 645-9348.
- U.N.B. naturalist Melanie Oxley will introduce your group to planting, raising and distributing native plants that Monarch butterflies depend upon. Call (714) 649-2526.
- Spring Cleaning - Can you help the naturalists with two hours of volunteer work on the fourth Saturday morning of any month this year by emptying trash cans, sweeping floors and tidying up at Shellmaker Island? Call (714) 640-6746.
- Become a U.N.B. Naturalist - The naturalist training program begins April 30 and lasts for 12 weeks. Meetings are on Thursday evenings and Saturday mornings. Topics include marine and estuary ecology, birds of the Bay, plants of the Bay, recent Bay history, interpretive techniques, Native American history, watershed management and rules that help protect the wildlife and natural resources.

For additional programs and events, call (714) 640-6746.

Clean Harbor Day

This year, Clean Harbor Day is scheduled for Saturday, June 6 at The Cannery Restaurant. Sponsored by the Marine Committee of the Newport Harbor Area Chamber of Commerce, volunteers are needed to help clean the Harbor of debris. In addition to debris being left behind after all the El Niño rainstorms, waste washed down from other cities travels through the storm drains and ends up in our Harbor.

If you would like to participate, call Karin Graves at the Newport Harbor Area Chamber of Commerce, (714) 729-4414.



Adopt-A-Beach program

Adopt-A-Beach is a year-round program of beach and waterway cleanups for groups and schools. It is a joint effort between the California Coastal Commission, Center for Marine Conservation, and the Orange County Harbors, Beaches and Parks.

Funding is also provided by statewide corporations, businesses and other professional organizations.

How do you Adopt-A-Beach?

The Orange County Harbors, Beaches & Parks, who coordinates the annual California Coastal Cleanup Day, designates sites for adopting a beach. When a group "adopts" a beach, they commit to cleaning it at least three times. In addition to collecting trash and debris, journaling what was picked up and recycling are part of the program. A certificate of completion is issued. The adoption period is one year and groups are encouraged to re-adopt at the end of the year. To date, more than 500 groups with a total of more than 10,000 volunteers have participated in the year-round Adopt-A-Beach program.

For more information on Adopt-A-Beach programs, call Orange County Harbors, Beaches & Parks at (714) 723-4511.



BEACHES

CORONA DEL MAR STATE BEACH

Ocean Boulevard and Iris Avenue
Corona del Mar
This picturesque beach below the cliffs of Corona del Mar is popular with families. There are tidepools for the children to observe a variety of sea creatures and the jetty serves as a buffer, giving way to gentler waves for swimmers and beginning boogie boarders. The half-mile-long beach has eight sand volleyball courts, fire rings and a snack bar. Facilities and showers are available. There is a paid parking lot next to the beach, or patrons may park on the streets above and walk down.

CRYSTAL COVE STATE PARK

Pacific Coast Highway and Newport Coast Drive
North Laguna Beach
Call 494-3539 or 800-444-7275 for reservations
Hiking, biking and horseback riding are

?
did
you
know...

On
Saturday,
Sept. 19,
Californians
can
participate in
a statewide
annual
shoreline
cleanup:
Coastal
Cleanup Day.
Call Orange
County
Harbors,
Beaches &
Parks at
(714) 723-
4511.

one of the most popular activities at this coastal wilderness area that has 23 miles of trails through the San Joaquin Hills. The park is also a favorite of skin divers and snorkelers who enjoy underwater views of kelp beds, reefs and tidepools in the park's marine preserve. A three-mile sandy beach offers space for building sandcastles and enjoying the scenery. Camping is allowed year-round. There are picnic facilities, but no showers or dining facilities. No open fires or pets are allowed within the park. Fees are charged.

NEWPORT CITY BEACH

Ocean Front south of Newport Boulevard. For information, call the City of Newport Beach, Parks and Recreation Department, 44-3151. Surf and weather conditions 73-3371.

More than five miles of sandy beach makes this a hot spot for sunbathing, surfing, sand volleyball and inline skating. The boardwalk is divided for walking and biking. Anglers can try their luck at the Newport and Balboa piers, or fresh fish can be purchased from the Dory Fleet, which returns at 9:30 a.m. to sell the catch of the day on the north side of Newport Pier. Picnic tables are located near the Balboa Pier and the lawn is a favorite location for kite flying.

Boogie boards, bikes and inline skates may be rented at locations near the piers, at 15th Street. There are a variety of retail locations and restaurants along the boardwalk. Facilities and showers are available. A paid parking lot is located at Balboa Pier, or metered parking is available along Newport and Balboa streets.

NEWPORT DUNES RESORT AND MARINA

31 Back Bay Dr.
Newport Beach
9-3863

RV Resort Reservations
800-288-0770

An abundance of aquatic adventures are available at Newport Dunes. Activities include sailboarding, kayaking or boating. Watersport rentals and lessons are available. Two hour kayak tours are also offered.

The beach is a perfect place for children to play, with calm water and a playground. Recreational vehicle camping is available at the Dunes, offering 400 sites within the park with hookups and individual picnic sites. Overnight camping is available, with no maximum stay. There is a clubhouse, banquet room, grocery store, swimming pools and spa for RV park guests. Restroom facilities, showers and laundry facilities are on the premises. Casual dining is offered at the Back Bay Cafe.

BAY AND HARBOR ACTIVITIES

There is plenty to see in Newport Harbor and plenty of ways you can see it. With more than 9,000 boats, seven residential islands and beautiful bay front homes you can take advantage of the many ways to view this picturesque harbor.

AQUATIC ACTIVITIES

AQUATIC CENTER

4537 W. Coast Hwy.
Newport Beach
650-5440
Offers complete training in SCUBA diving. Dedicated to training people to be safe and comfortable divers.

BALBOA PARA-SAILING

700 E. Edgewater
Balboa
673-1693

Soar more than 400 feet above the coast by para-sailing behind a boat. No prior experience is necessary, as takeoffs and landings are soft, dry and directly from the towing vessel.

DIVE-IN SCUBA

2482 Newport Blvd.
Costa Mesa
631-9288
Offers certification classes for the beginner to instructor level SCUBA divers. Local boat charters, equipment sales rental and repairs.

NEWPORT AQUATIC CENTER

One Whitecliffs Drive
Newport Beach
646-7725
Offers clinics on rowing, kayaking and sculling, as well as equipment rentals.

PADDLE POWER

1500 W. Balboa Blvd.
675-1215
Kayak, canoe and sea ski rentals. Clinics offered in sea kayaking and rolling.

ASSOCIATIONS

NEWPORT OCEAN SAILING ASSOCIATION
435-9553

WOMEN'S OCEAN RACING SAILING ASSOCIATION
840-1869

BOAT RENTALS

ANCHORS AWAY BOAT RENTALS

Balboa
673-3372
Boats available for rental range from a 16-foot Chaparral to a party pontoon cruiser.

BALBOA BOAT RENTALS

510 E. Edgewater
Balboa
673-7200
Rentals include kayaks, sailboats, motor boats, electric boats, wave runners and offshore boats.

DUFFY BOAT RENTALS

2001 W. Coast Hwy.
Newport Beach
645-6427
Be your own captain on a cruise around the harbor in one of five models of electric boats for rent, or relax and rent a limo boat with a captain.

FUN ZONE WATERBIKES

600 E. Edgewater Place
Balboa
673-5002
Part bicycle, part boat. A fun and stable way to see the bay. Side-by-side, two person hydro-bikes are also available.

CLASSES

BOY SCOUT SEA BASE

Newport Beach
642-5031
Offers boating lessons on sailboats.

MARINA SAILING

673-7763
Sailboat rentals and private lessons. Beginner to advanced classes offered.

ORANGE COAST COLLEGE SAILING CENTER

1801 W. Pacific Coast Hwy.
Newport Beach
645-9412
Office hours are Monday through Friday, 9 a.m. to 5 p.m.

CLUBS

BLUE DOLPHIN SAILING CLUB
At Balboa Island and Jamboree Road

Newport Beach
644-2525
Offers boating lessons on sailboats. Charters sportfishing boats and electric boat rentals.

LIDO SAILING CLUB

675-0827
Membership entitles you to the use of more than 30 boats from 18 to 45 ft. Sailing lessons also offered.

NEWPORT SAILING CLUB & ACADEMY OF SAIL

3424 Via Oporto #204
Newport Beach
675-7100
Since 1967, the academy has offered lessons from beginner to advanced, teaching everything from safe sailing to celestial navigation.

RESORT WATERSPORTS

1131 Back Bay Drive
Newport Beach
729-1150
Offering electric boats, sailboats, windsurfers, pedalboats and kayaks for rent. Instruction is available with tours of lower Newport Bay.

WALK ON WATER

Balboa
675-6800
Sea Doo and jet boat rentals. Instruction and life vests provided. Wet suits are also available.

HARBOR CRUISES/SIGHT SEEING TOURS

CANNERY CRUISES

3010 Lafayette Ave.
Newport Beach
Enjoy Sunday brunch while cruising the harbor aboard the Isla Mujeres. Every Sunday from 10 a.m. to noon and 1:30 to 3 p.m. Departs from the Cannery Restaurant.

Casual Waterfront Dining

The Back Bay Cafe serves up mouth-watering entrees and delicious views of the bay. Breakfast eye-openers. Sandwiches, Salads, Burgers,

Award Winning Seafood Chowder made fresh daily!

JOIN US FOR DINNER!

STARTING FRIDAY, APRIL 3, 1998

Celebrate the grand re-opening of our dinner season!

Seafood ~ Pasta ~ Steak ~ Fajitas

Dinner hours: Thursdays - Sundays until 9 p.m. April 3 through October 31

*Now open 7 days a week
for breakfast & lunch
from 7 a.m. to 3 p.m.*

**NEWPORT DUNES RESORT'S
BACK BAY
Cafe**

729-1144

Located in Newport Dunes Resort • 1131 Back Bay Drive, off Jamboree Rd. at Pacific Coast Hwy • Newport Beach

The Hamilton Water Rake

You may think Newport Harbor looks pristine, until you take a closer look. Bottles, cans and styrofoam cups ... oil from boats ... debris ranging from oranges to plastic bags washed down through the storm drains ... these are among the pollutants that end up in our harbor.

According to Bill Hamilton, owner of the Cannery and Riverboat restaurants and organizer of Clean Harbor Day every June, waterways seldom clean themselves.

"From a distance it (harbor) looks clean. For the boater and the swimmer, particularly, you get out there among the cigarette butts, twigs, paper cups and plastic, it's disgusting ... it's not clean at all," Hamilton said.

In an effort to combat increasing quantities of

polluting debris, Hamilton, with a background in mechanical engineering, invented the Hamilton Water Rake.

Based on a catamaran-type hull, the Water Rake measures 22 feet long, 10 feet wide and weighs approximately 3,500 pounds. A single operator can efficiently

sweep a seven-foot path, picking up solid objects ranging from cigarette butts to two-foot wide shipping crates. As the Water Rake

approaches debris the bow creates a natural vortex which draws objects toward and up a conveyor belt. Pollutants are transported up the belt's knotted surface and



Bill Hamilton and his Water Rake

deposited in a removable trash receptacle, which holds up to 125 cubic feet of debris. The Water

Rake is also equipped with an oil recovery unit attachment, effectively handling spills up to 10,000 gallons in protected harbor waters. When the conveyor belt is in its level position the vehicle can travel at 30 mph. It also has the capability to move forward, backward and turn in tight situations.

"Not very many communities have harbors like we have in Southern California. It makes us different from other places. We should treasure that resource and take good care of it," Hamilton said.



Lots to Do At Resort Watersports

Electric Boats • Fishing Boats



- Kayaking • Windsurfing
- Sailing Lessons

**SPECIAL
OFFER
20%
OFF
HOURLY
RATE
WITH THIS
AD!**

RENTALS AVAILABLE

- Pedal Boats
- Kayaks
- Sailboards
- Bikes
- Sailboats
- Boogie Boards
- Skates
- 2/3 Men Kayaks
- Sunkats

1-800-585-0747

Reservations
Required

ResortWatersports

SAN DIEGO & NEWPORT BEACH, CALIFORNIA

CATALINA FLYER

400 Main St.
Balboa
673-5245
Escape to Catalina Island aboard the Catalina Flyer, the largest passenger-carrying catamaran in the country. Daily trips to the island Easter through November; weekend service in the winter.

FUN ZONE BOAT COMPANY

Showboat Cruises
700 E. Edgewater
Balboa
673-0240
Sightseeing tours of Newport Harbor on the Showboat, the Queen and the Belle. Two cruises are offered or a combination of both. Tours depart every half hour in the summer.

GONDOLA COMPANY OF NEWPORT

3403 Via Oporto, Ste. 201
Newport Beach
675-1212
Enjoy a romantic evening aboard a Venetian-style gondola cruising the bay and canals of Newport.

NEWPORT HARBOR CRUISES

400 Main St.
Balboa
673-5245
See Newport Harbor aboard the Pavilion Queen and Pavilion Paddy. Tours depart every half hour in the summer.

PILGRIM OF NEWPORT SAILING ADVENTURES

2717 W. Coast Hwy.
Newport Beach
966-0686
Dennis Holland built this replica of an 18th century schooner in the front yard of his Costa Mesa home and launched it from the Lido Shipyard in 1983. The Tallship now offers charters, youth programs, trips to Catalina, whale watching and weddings at sea.

CLARKE • GARVEY
INSURANCE SERVICES
CLARKE • MARINE
3188-B Airway Ave • Costa Mesa, CA 92626
(714) 444-2679 • (800) 695-1995 • FAX (714) 444-0176
Lic. # 0826477/0563274

CORKY CARROLL'S SURF SCHOOL

EASTER, SPRING AND SUMMER SESSIONS

- ▶ **EASTER VACATION CAMP** FULL DAY OR HALF DAY:
April 6-10 • April 13-April 17 LIMITED SPACE
- ▶ **SPRING CAMP** Weekends only April 4-May 23
Two private lessons, two group lessons.
Practice every Sunday
- ▶ **SUMMER CAMP** 12 1-week sessions (M-F)
FULL DAY OR HALF DAY.
STARTS JUNE 15.

Three instructors for every 10 students.
Students are placed in groups according to age and ability.

- Any Age, Every Ability. Surfboards and Wetsuits included.

SIGN UP EARLY!
CAMPS FILL UP FAST!

BIRTHDAY PARTIES AND PRIVATE LESSONS.
GIFT CERTIFICATES. CALL FOR DETAILS (714) 841-0253

FISHING/WHALE WATCHING CHARTERS

Sportfishing is a year-round activity. Charters are available from Newport Harbor to take you to the hottest fishing spots along the coast, Catalina Island and San Clemente Island. Whale watching begins at the end of December and continues to mid-April. The giant gray whale isn't the only marine life you might see - sea lions, sharks and porpoises are also seen on the charters.

ADVENTURES AT SEA

3101 W. Coast Hwy., Ste. 209
Newport Beach
800-BAY-2412 or 645-BOAT

BONGOS SPORTFISHING CHARTERS

673-2810

CALIFORNIA DAWN SPORT FISHING

723-6304

DAVEY'S LOCKER SPORTFISHING AND WHALE WATCHING

673-1434

FALCO FISHING CHARTERS

832-7708

NEWPORT LANDING SPORTFISHING AND WHALE WATCHING

675-0550

YACHT CHARTERS

Plan a perfect event on the water by chartering a yacht in Newport Harbor. Celebrate in elegance onboard a boat that has been set up for your special event, be it a wedding, a reception, a corporate function or a party with friends during the kickoff for the Newport to Ensenada Race or the famous Christmas Boat Parade. Highly trained staff, catering and breathtaking backdrops are sure to make your event a success at sea.

ADMIRAL YACHT CHARTERS

2901 W. Coast Hwy., Ste. 180
Newport Beach
800-646-7811 or 646-7800

ADVENTURES AT SEA

3101 W. Coast Hwy., Ste. 209
Newport Beach
888-4-CONDOLA or 650-2412
Venetian-style gondola cruises

AMERICAN YACHT CHARTERS

670 Lido Park Dr.
Newport Beach
673-4453 or 800-60-YACHT

CATALINA ISLAND GETAWAY



**COME TO THE
AVALON HIDEAWAY**...
w/kids, someone special or
another couple & leave your
problems behind! Relax in our
cozy 2BR remodeled home.
Surround sound, TV, VCR,
yard & bar. Sleeps 8.
Off season rates
as low as \$100 per night

Call 1-888-308-OCEAN
TOLL FREE (888-308-6232)

BALBOA PAVILION

E. Edgewater
Balboa Peninsula
-9444

BALBOA YACHT CHARTERS

Newport Beach
-2628

BOAT CRUISES

11 Lafayette Ave.
Newport Beach
-5777

CERTIFIED YACHTING VENTURES

11 W. Coast Hwy.
Newport Beach
-4132

CHAMPAGNE CRUISES

-1727

ARTER CONCEPTS

-9600

SIGNER EVENTS

-291-3854

ECTRA CRUISES

5 Via Oporto
Newport Beach
-952-9955 or 723-1069

ASER CHARTERS, INC.

11 Via Lido
Newport Beach
-6960

WINDBLOWER DINING CRUISES

11 W. Coast Hwy., Ste. 101
Newport Beach
-0155

NEWPORT HARBOR YACHT CHARTERS

11 W. Coast Hwy.
Newport Beach
-3000

NEWPORT LANDING BELLE

11 W. Coast Hwy.
Newport Beach
-3640

NEWPORT YACHT CHARTERS

11 W. Coast Hwy.
Newport Beach
-3000

CA YACHT CHARTERS

11 W. Coast Hwy., Ste. 220
Newport Beach
-6722

YACHT CLUBS

AMERICAN LEGION YACHT CLUB

673-5070

BAHIA CORINTHIAN YACHT CLUB

644-9530

BALBOA YACHT CLUB

545-5000

LIDO ISLE YACHT CLUB

673-5119

NEWPORT HARBOR YACHT CLUB

673-7730

SHARK ISLAND YACHT CLUB

760-0221

SOUTH SHORE YACHT CLUB

646-3102

VOYAGERS YACHT CLUB

644-4029

POINTS OF INTEREST

THE BALBOA FERRY

Traveling between Balboa Island and the Balboa Peninsula since 1919, the ferry departs from Balboa Island at Agate Street or from the Balboa Peninsula at Palm Street. Passengers may walk on, take their bikes or drive on board.

THE FUN ZONE

You will be delighted and amused at all that goes on at the Fun Zone. Take a ride

on the ferris wheel, merry-go-round or bumper cars. Kids will enjoy the arcade games and you'll enjoy the souvenir and beach shops.

HISTORICAL BALBOA PAVILION

Built as a Victorian bath house and terminal for the Pacific Red Car in 1906, it now displays those memories with photos depicting this colorful era. Located inside the Pavilion today is the Tale of the Whale Restaurant.

NEWPORT HARBOR NAUTICAL MUSEUM

The Nautical Museum is at Pacific Coast

Highway and Bayside Drive on the Newport Bay aboard the Pride of Newport.

Established in 1986, the museum has preserved nearly a century of history of the Newport Harbor. Photographs, memorabilia and artifacts reflect the recreational and industrial harbor. Special exhibits are provided several times a year.

NEWPORT PIER AT MCFADDEN SQUARE

Seafood lovers should arrive early at McFadden Square for the catch of the day at the Dory Fishing Fleet, an open air market where fresh seafood is caught daily and sold. A popular spot for surfers is

next to Newport Pier. Follow the boardwalk or Balboa Boulevard to the Balboa Pier where more beach and bay activities await.



Continued on page 10

*A memory is
a terrible thing
to waste*

But a beautiful thing to frame.



TWO NEWPORT AREA LOCATIONS!*

SPECIAL SAVINGS!
\$25 Off!

Any custom picture framing purchase of \$100 or more.

FASTFRAME®
expert picture framing

*Newport Beach/Westcliff Plaza • 1130 Irvine Ave. • 645-2100

Costa Mesa • 3801 S. Harbor Blvd. • 966-1200

*Corona del Mar • 2867 East Coast Hwy. • 723-4710

Irvine • 16525 Von Karman • 474-4490

Must present gift certificate when ordering. Limit one coupon per household. Offer good for custom framing orders only. Cannot be used in conjunction with any other offer or discount. Not applicable with work in progress.

www.fastframe.com

BALBOA BOAT RENTALS

JOIN OUR FUN!

- ELECTRIC BOATS
- POWER BOATS
- KAYAKS
- SAILBOATS
- CENTER CONSOLES

RESERVE NOW!
673-7200



18' Electric Boat



19' Runabout 115HP

www.boats4rent.com

ORANGE COAST COLLEGE SAILING CENTER

Orange Coast College's Sailing and Marine Program is dedicated to making boating education available to everyone. The center enrolls more than 5,000 people each year. A wide variety of classroom and on-the-water instruction for credit and non-credit courses are offered. Courses include cruising and offshore coastal cruising seminars, racing, adventure sailing training, weekend sailing trips and evening classes. Beginner and advanced sailors can learn about safety at sea, coastal navigation, marine weather, Geo-stationary Communication Satellite (GPS) and much more.

The Sailing Center and its offshore sail training is operated by Orange Coast College. The non-profit Sailing Center is supported by volunteer efforts, program fees and private donations. The program's two dozen boats were donated or purchased with proceeds from other gifts, including the Wide Waters. If you would like course schedules or information on volunteering, call Orange Coast College Sailing Center, 1801 W. Pacific Coast Hwy., Newport Beach, 645-9412. Office hours are Monday through Friday, 9 a.m. to 5 p.m.

UPPER NEWPORT BAY ECOLOGICAL RESERVE

There are 752 acres of coastal wetlands reserved for thousands of birds that find refuge in the estuary habitats. Purchased by the Department of Fish and Game in 1975 to protect the habitat for rare and endangered wildlife, the Upper Newport Bay is a bird watcher's paradise, but it is full of other activities to be enjoyed by all. Visitors enjoy hiking, bicycling, horseback riding, boating and fishing. Canoe and kayak tours are available as well as walking tours. For more information on activities in the reserve, call the Department of Fish and Game at 640-6746 or the Friends of Newport Bay at 646-8009.

How you can help protect our oceans

Whether you live in a coastal city or hundreds of miles from the ocean, you can still affect its health every day. Street run-off makes its way to local streams, streams run into rivers and rivers empty into the sea. How you use or abuse water has far-reaching affects. Here are some tips for helping preserve the ocean we all enjoy that you can practice in your own home today.

By turning just a few of these reminders into habits, you can make a difference!

- Use baking soda, vinegar, and borax for cleaning jobs that used to require bleach, detergents and ammonia.
- If you must use harsh chemicals, don't pour them down the drain or into storm sewers. Keep them in their original containers, tightly sealed and wrapped and call your city or county disposal center to find out about special collection facilities for such materials.
- Conserve water as much as possible to avoid overloading your local sewage system. (Overloading can cause overflows of raw sewage and debris into local waterways, especially when it rains.)
- Leave the car at home as often as possible. Walk, bicycle or use public transportation. Every car trip you don't make reduces the threat of oil contaminating the ocean.
- Reduce your reliance on garbage disposals. They contribute unnecessary waste matter to the waste water system. If possible, set up a garden compost pile instead.
- Don't waste water by letting the faucet run when shaving, brushing your teeth or doing the dishes by hand.
- Save energy by using ceiling fans and open windows to air condition your home.
- If you fish, fish responsibly. Don't throw trash overboard, and remember that many fish species are suffering from overfishing.
- Repair leaky faucets right away. A dripping faucet can waste 20 gallons of water every day!
- Fill a gallon plastic bottle with water and place it in your toilet tank. You can save up to 5,000 gallons of water per year.
- Avoid buying marine wildlife products like coral or shark teeth, especially in other countries.
- Conserve water by taking short showers instead of baths. Install a water-saving shower head.
- Buy organic, locally grown produce when you can. Agricultural runoff introduces thousands of pounds of fertilizers and pesticides into the ocean every year. Encourage farmers to reduce their use of hazardous chemicals.
- Reduce the amount of trash you create. Each wrapper, bottle, or box you don't throw away eliminates the possibility that someone will find it during a beach cleanup.
- Encourage recycling in your community. Many grocery chains and retail stores are even encouraging customers to re-use or return plastic shopping bags.
- Support the Center for Marine Conservation.



Here is your \$135 gift of a lifetime.

For Gentlemen Only. Complimentary 30 Day Guest Pass.

*Y*ou are invited to experience the tradition of the University Athletic Club. Since 1976, UAC has been the preferred gentlemen's athletic club in Southern California. And the reason is simple. UAC is a comfortable and distinguished gentlemen's club where our select and limited family of leading business executives find health, friends and camaraderie. Here, you'll enjoy the finest racquet facilities anywhere in Orange County. You'll experience unparalleled personal service—fresh workout apparel, racquets, lockers, towels, toiletries and complimentary shoe shines are always provided. Most important, UAC promotes your personal health and professional growth in our state-of-the-art fitness and cardiovascular facilities, our relaxing spa, dining and conference facilities.

- Absolute latest in weight training and cardio fitness equipment
- Complimentary Fitness Counseling
- Fresh shorts, socks, jocks and T-shirts provided daily
- Racquetball, Squash, Handball
- Basketball, Volleyball, Badminton
- Swimming Pool
- Restaurant, Lounge, Billiards
- Conference Rooms
- Complimentary shoe shines
- Senior rates available



UNIVERSITY ATHLETIC CLUB

1701 Quail, Newport Beach, CA 92660, (714) 752-7903
1 1/2 blocks from John Wayne Airport

**Call 752-7903 now for a tour
and a FREE 30-day guest pass!***

Act soon! Limited number of passes available.

MORTGAGE RATES PLUNGE

You can save thousands of dollars
by taking advantage of the
lowest fixed rates in years.



Wholesale Rates To Public

SPECIALIZING IN
REFINANCE, PURCHASES
AND DEBT CONSOLIDATION

TRUST ONE MORTGAGE CORPORATION

A full service, direct lender, specializing in government loans. With various agency approvals, including FHA, VA, FNMA, FHLMC, GNMA. Additionally, Trust One offers Title I, equity second loans, adjustable rates and jumbo products. Trust One Mortgage can offer a variety of lending opportunities for today's borrowers.

All of our policies are built around the elements of service and time. Trust One's customer service in lending is unsurpassed. Same day pre-approvals and 24-hour funding are just a few examples of our commitment to offering the best service in the industry.



TRUST ONE

MORTGAGE BANKER

Call Trust One Mortgage 1-800-404-5363 (LEND)

Hours: Mon-Fri 7am - 7:30pm

Sat 9am - 4pm Sun 10am - 2pm

Trust One Mortgage is licensed by the CA. Dept. of Real Estate.

on the water • dining adventures • where to stay

Dining & More



Photo courtesy of Hard Rock Cafe

Hard Rock Cafe

In November of 1992, 25,000 Newport Beach residents were treated to a free concert by the Neville Brothers to help celebrate Hard Rock Cafe's Newport Beach grand opening. Proceeds from the food and beverage sales generated by the event were donated to the Assistance League of Newport-Mesa and to the Hard Rock Cafe Mobile Medical Van. They are committed to being an important member of the community and have continued to support many events benefiting Orange County while providing an exceptional dining and entertainment experience.

Starting in March, Hard Rock Cafe Newport Beach will introduce a live music series on Friday nights. The kick off event will be held on Saturday, March 14, 1998. The evening will benefit the Surfrider Foundation and will include the addition of a Hollywood star dedicated to the late Brad Nowell, lead singer of the band "Sublime." Nowell's favorite Hawaiian shirt, his handwritten lyrics to "Caress Me Down" and his beach cruiser will be donated to the Hard Rock Cafe by his father and his widow. The live concert will be performed by "The Long Beach Dub All Stars," which includes two previous band members of "Sublime."

And, on any day of the week in a fun, relaxing atmosphere people can revel in the history of rock 'n roll. Your experience begins with a forty-foot Blue Electric Fender Stratocaster neon guitar that stands in front of the restaurant. Inside, the collection of rock 'n roll memorabilia fills the walls. And, in the center of the restaurant, suspended over the bar is a 1959 Cadillac. Also displayed is an electronic tote board which ticks away by the seconds the remaining acres of the planet's

rainforests while displaying the world's population as it grows exponentially.

The menu offers a variety of American-style food, seasoned with a healthy dose of rock 'n roll history and includes burgers, fries, salads, milk shakes, steaks, fresh fish, chicken and their famous baby rock watermelon ribs. Finish your meal with a homemade fudge brownie topped with vanilla bean ice cream and hot fudge. Prices range from \$5.95 to \$15.95. A lil' rockers menu is available for children under 12. There is also a full bar menu.

Monday through Fridays from 4 to 7 p.m. is happy hour at the "bar with a car," featuring \$2 drink

specials including frozen Margaritas and half price appetizers at the bar. Hard Rock Cafe Newport has also brought back the popular late night happy hour, Sunday through Thursdays from 9 to 11 p.m. There are \$2 drink specials and free bar munchies.

A special events department has been specially designed to help plan your next party at Hard Rock., whether it's a birthday, office get-together, corporate event or private party.

Hard Rock Cafe is at 451 Newport Center Drive, Newport Beach, 640-8844. For special events and party planning, call the special events department at (714) 640-8308.

**Hard Rock
Cafe is
committed
to staying
involved in
our
community**



DINING AND MORE

We've provided some suggestions to make your days and nights out a bit more special. For a list of area restaurants and hotels, contact the following organizations.

COSTA MESA CHAMBER OF COMMERCE
584-8580

COSTA MESA TOURISM & PROMOTION COUNCIL
800-399-5499

NEWPORT HARBOR AREA CHAMBER OF COMMERCE
729-4400

NEWPORT BEACH CONFERENCE AND VISITORS BUREAU
722-1611

WATERFRONT DINING

21 OCEANFRONT

2100 W. Oceanfront
Newport Beach
673-2100
Oceanfront restaurant. Abalone is a menu specialty. Entertainment Fri., Sat. and Sun. afternoons.

BACK BAY CAFE

1131 Back Bay Dr.
Newport Beach
729-1144
Located at Newport Dunes. California-style cuisine with steak, seafood and pastas. Indoor and patio dining with a view of the bay.

BILLY'S AT THE BEACH

2751 W. Coast Hwy.,
Newport Beach
722-1100
Hawaiian prepared seafood. Live entertainment Tues. through Sat. evenings, oldies and Hawaiian music.

BISTRO 201

3333 W. Coast Hwy.
Newport Beach
631-1551
Contemporary-style restaurant featuring creative American cuisine. Open for dinner seven days a week. Lunch served Mon. - Fri. Sunday brunch, upstairs with calypso music.

?
did you
know...

You can dine
and dock
at six
restaurants in
Newport
Beach's
harbor.

BLUEWATER GRILL

630 Lido Park (near Lido Island)
Newport Beach
675-FISH (3265)
Casual waterfront dining features
mesquite grilled seafood and oyster bar.
Sunday brunch.

THE CANNERY

3010 Lafayette Ave. (Cannery Village)
Newport Beach
675-5777

Historic landmark, has outdoor patio
and dining overlooking the harbor.
Sunday brunch.

CHART HOUSE

2801 W. Coast Hwy.
Newport Beach
548-5889
Featuring seafood, steaks and prime rib.
Great harbor views. Banquet facilities
available.

THE GALLEY CAFE

829 Harbor Island Drive
(at the Balboa Yacht Basin)
Newport Beach
673-4110
Forty-one years and still going strong.
Serving great breakfast on the water.

GEORGE'S CAMELOT

3420 Via Oporto (Lido Marina Village)
Newport Beach
673-3233
Open for breakfast, lunch and dinner.
Smoking patio. Great harbor views.

HOOTERS

2406 Newport Blvd.
Newport Beach

723-5800
Outside patio with bay views.

JOSH SLOCUMS

2601 W. Pacific Coast Hwy.
Newport Beach
642-5935
Serving steak and seafood on the bay for
34 years. Happy hour, Mon. - Fri., 3:30
to 7 p.m. Call for summer and winter
hours.

JOE'S CRAB SHACK

2607 W. Coast Hwy.
Newport Beach
650-1818
Fun atmosphere. The interior is designed
like a Gulf Coast fishing camp. Featuring
crab served in a myriad of ways.

**NEWPORT LANDING
RESTAURANT**

503 E. Edgewater (at Ferry Landing)
Balboa
675-2373
Fresh seafood, oyster bar, patio dining.
Weeknight happy hour. Sunday brunch.

**NEWPORT PIER SEAFOOD
AND BAR**

No. 1 Newport Beach Pier
(at the pier's end)
Serving breakfast, lunch and dinner.
Specializing in seafood and steaks.

THE RAFT

2816 Lafayette Ave.
Newport Beach
673-0793
Mediterranean cuisine, featuring
sandwiches, soups and salads. Patio
dining.

RENATO RISTORANTE

2304 W. Oceanfront
Newport Beach
673-8058
Oceanfront dining and award-winning
Italian cuisine. Dinner served daily.

RISTORANTE MAMMA GINA

251 E. Coast Hwy.
Newport Beach
673-9500
In a beautiful setting savor classic sauces,
homemade pastas and bread. Open for
lunch and dinner. Sunday brunch.

RIVERBOAT CAFE

151 E. Coast Hwy.
Newport Beach
673-3425
Aboard the Pride of Newport, home of
the Newport Harbor Nautical Museum,
open for lunch and dinner. Saturday and
Sunday brunch.

RUBY'S DINER

At the end of Balboa Pier
675-RUBY (7829)
Step back to the 1940s with the famous
Ruby Burger. Breakfast, lunch and
dinner.

RUSTY PELICAN

2735 W. Coast Hwy.
Newport Beach
642-3431
Serves the freshest seafood; lively bar
and happy hour. Sunday brunch.

TALE OF THE WHALE

400 Main St.
Balboa
673-4633

Located in the historic Balboa Pavilion
serving breakfast, lunch, dinner and
brunch. Entertainment in the bar
Thursday - Sunday.

VILLA NOVA

3131 W. Coast Hwy.
Newport Beach
642-7880
Villa Nova offers Italian cuisine with a
spectacular view. Voted Orange County's
No. 1 piano bar. Live entertainment
nightly at 9 p.m. Banquet facilities and
late night dining.

WINDOWS ON THE BAY

2241 W. Coast Hwy.
Newport Beach
722-1400
Seafood, chicken, pasta and burgers.
Harbor views. Outdoor patio and
Sunday brunch. Great bay views
through the large window in the dining
area.

WOODY'S WHARF

2318 Newport Blvd.
Newport Beach
675-0474
Fresh seafood served in a casual, nautical
atmosphere. Sunday brunch and
outdoor patio. Cozy dining room and
lively bar.

YANKEE TAVERN

333 Bayside Dr.
Newport Beach
675-5333
Favorite local dining spot, serving
American cuisine. Great bay views. The
lively Tavern bar is open for lunch,
dinner and Sunday brunch.

DINE AND DOCK

Call the restaurant to ensure dock
availability at the time you wish to
dine. Also, make sure their docks can
accommodate the size of your boat.

BLUEWATER GRILL

630 Lido Park (near Lido Island)
Newport Beach
675-FISH (3265)

THE CANNERY

3010 Lafayette Ave.
(Cannery Village)
Newport Beach
675-5777

HOOTERS

2406 Newport Blvd.
Newport Beach
723-5800

JOSH SLOCUMS

2601 W. Pacific Coast Hwy.
Newport Beach
642-5935

VILLA NOVA

3131 W. Coast Hwy.
Newport Beach
642-7880

WOODY'S WHARF

2318 Newport Blvd.
Newport Beach
675-0474

Continued on page 14



Since 1983 Wine Spectator: AWARD OF EXCELLENCE

THE ARCHES

ESTABLISHED 1922

— Our 76th Year —

**Noted for Decades for our Superb
Traditional Table Side Service**

CAESAR SALAD • WILTED SPINACH SALAD • COBB SALAD • STEAK DIANE
PEPPERSTEAK FLAMBÉ • STEAK TARTARE • CREPES SUZETTE • BANANAS FLAMBÉ

Specialties of the House

PORTERHOUSE STEAK • ABALONE • ALASKAN KING CRAB LEGS
LOBSTER THERMADOR • BOUILLABaisse • MARYLAND SOFT SHELL CRABS
RACK OF LAMB • AUSTRALIAN LOBSTER TAIL • VEAL CHOPS
FRESH SALMON, SWORDFISH & HALIBUT
(GRILLED, BLACKENED, POACHED OR SAUTÉED)

Blue Plate Specials

Our Complete Lunch Menu, Plus A Variety of
Tasty Dishes -- \$8.95
Our Blue Plate Specials Change Daily. Choose From:

Baked Meat Loaf • Fish & Chips • Stuffed Pork Chops
Stuffed Cabbage with Tomato Sauce • Potted Swiss Steak
Tenderloin, Mornay • Hungarian Goulash • Brown Beef Stew
Yankee Pot Roast with Corn Fritters • Chicken Fried Steak
Saurbraten Potato Pancakes • Braised Lamb Shanks
Chicken Caesar Salad • Spaghetti & Meatballs • Lasagne
Braised Short Ribs • Stuffed Bell Peppers • S.O.S

Lunch: Monday-Friday 11:30 am until 3:00 pm

Little Bit of Italy

SCAMPI ARCHES • VEAL SALTIMBOCCA • CHICKEN PICCATA
GREAT SELECTION OF PASTA: BOLOGNESE, PESTO, ALFREDO, MARINARA SAUCE

STONE CRAB CLAWS from JOE'S of MIAMI
Newport Boulevard at Coast Highway, Newport Beach • (714) 645-7077

DINING CRUISES

THE CANNERY

3010 Lafayette Ave.
(Cannery Village)
Newport Beach
675-577
Champagne harbor cruises on the weekends.

THE ELECTRA

Electra Cruises, Inc.
3431 Via Oporto, Ste. D
Newport Beach, CA 92663
723-1069
Cruise the harbor aboard a fantail yacht.
Private cruise packages available.

HORNBLOWER DINING YACHTS

2431 W. Coast Hwy.
Newport Beach
650-5112
Elegant yachts, uniformed crews host dinner and weekend brunch harbor cruises. Harbor tours available.

LOCAL DINING

CORONA DEL MAR AVILA'S EL RANCHITO

2744 E. Coast Highway
Corona del Mar
644-8226
Family owned and operated, Avila's

serves authentic Mexican favorites using traditional family recipes. Other locations in Costa Mesa and Newport Beach.

BANDERA

3201 E. Coast Hwy.
Corona del Mar
673-3524
Serving bold American-style cooking seven days a week. Specialties include wood-fired spit roasted chicken and the freshest grilled fish.

THE BUNGALOW

2441 E. Coast Hwy.
Corona del Mar
673-6585
Featuring prime steaks, seafood and an assortment of pastas. Open for dinner only at 5 p.m. Eight varieties of martinis are served and a complete wine list is offered.

FIVE CROWNS

3801 E. Coast Hwy.
Corona del Mar, 760-0331
Traditional favorites and seasonal entrees are served in this English-style country inn setting. Outdoor patio.

HEALTH EMPORIUM

3347 E. Coast Hwy.
Corona del Mar
673-2244
Specials for lunch and dinner change daily. Healthy pastas and chicken. Beef, chicken, buffalo and ostrich burgers.

MISTRAL

440 Heliotrope
Corona del Mar
723-9685
Serving traditional cuisine from the south of France including fresh fish and bouillabaisse. Open for dinner six nights a week, closed on Mondays.

OYSTERS

2515 E. Coast Hwy.
Corona del Mar
675-7411
Featuring California seafood with Asian specialties. Open for dinner only with live jazz every night. Award winning wine list.

THE QUIET WOMAN

3224 E. Coast Hwy.
Corona del Mar
640-7440
Open for 32 years, customer favorites

include fresh seafood, the baseball steak, rack of lamb and pork chops. Fresh made salad dressings are also featured.

ROTHSCHILD'S

2407 E. Coast Hwy.
673-3750
Corona del Mar
Continental-style restaurant serving Northern Italian cuisine. Featuring homemade pastas and desserts, fresh seafood and an extensive wine list.

COSTA MESA

AMACHI
4790 Irvine Ave.
Costa Mesa
645-5518
Featuring Japanese entrees artfully designed. Only select fresh fish is served at the sushi bar. Full bar and lunch buffet.

BAMBOO TERRACE

1773 Newport Blvd.
Costa Mesa
645-5550
Recently remodeled, the interior resembles an Asian beer house and terrace. Featuring Chinese recipes that have been passed down for three generations. Lunch and dinner. Closed on Mondays.

BANGKOK 4

3333 Bear St.
Costa Mesa
540-7661
Fine Thai dining located in Crystal Court on the top floor. Open seven days a week for lunch and dinner.

THE BARN

2300 Harbor Blvd.
Costa Mesa
641-9777
Friendly and casual atmosphere specializing in great steaks. Open for lunch and dinner.

BIRRAPORETTI'S

3333 Bristol St.
Costa Mesa
850-9090
Italian dining with a lively Irish bar. Dine indoors or al fresco. Big swing band plays on Monday nights.

CATALINA FISH KITCHEN AND SEAFOOD DELI

670 W. 17th St.
Costa Mesa
645-8873
Healthy, fresh fish and seafood prepared in a variety of ways. Open for lunch and dinner.

DIHO SIAM

1835 Newport Blvd.
Costa Mesa
645-3259
Authentic Thai and Chinese cuisine. Open for lunch and dinner, dine in or take out.

GARDUNO'S

298 E. 17th St.
Costa Mesa
645-5505
Family-owned Italian restaurant celebrating 10 years in business. Featuring homemade pastas and sauces made to order.

Hookup at the
"Casual Style"
Catalina
Fish
Kitchen



Featuring
Healthy,
Delicious
Fresh Fish &
Seafood

Excellent
White Clam
Chowder!

Grilled
Seafood &
Chicken
Dinners from
\$6.95

- Fresh Fish Market
- Grilled Seafood Tacos and Sandwiches
- Shrimp Cocktails, Smoked Fish
- Spicy Vegetable Gumbo's, Salads, & Pastas

670 W. 17th St., Costa Mesa

645-8873

- Great Prices...
- Beer & Wine
- Delicious Party Platters
- Hours: Mon-Sat 11 am-9 pm
- Sunday 11 am-7 pm

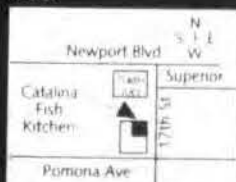

LaCave

ESTABLISHED IN 1962

Steaks • Seafood • Cocktails
Dine In Our Romantic Cellar

**LUNCH
20% OFF**

We Invite You to Enjoy
our Lunch and
Take 20% OFF
the Food Portion
of Your Check.

Monday Thru Friday

Please present coupon
when ordering

Offer expires March 31, 1998

**DINNER
20% OFF**

We Invite You to Enjoy
our Early Dinner and
Take 20% OFF
the Food Portion
of Your Check.

Monday Thru Saturday

*Friday & Saturday seating by 6:30
Please present coupon
when ordering

Offer expires March 31, 1998

1695 Irvine Ave., Costa Mesa

646-7944

Lunch Served Mon. thru Fri. 11:30 - 2:30
Dinner Served Mon. thru Sat. from 5:30 p.m.

Out of Romantic Ideas?

Let us help you express your
love and affections by creating
the perfect romantic adventure!

Romantic Abductions is a team of fantasy developers who design and arrange magical, fun romantic events for couples for your birthday, anniversaries, engagements, or "just because."

Daylong, overnight and weekend Southern California adventures are the perfect gift, and include everything for the ideal day: flowers, limos, delectable food, unusual destinations and accommodations.

- ♥ Save money by saving time.
- ♥ We do all the work, YOU get all the credit.
- ♥ All you do is relax and enjoy.



Romantic Abductions

Call toll free 1-888-511-1599 or fax (714) 731-1599
www.romanticabductions.com

OLDEN TRUFFLE

767 Newport Blvd.
Costa Mesa
949-598-9858
French Caribbean-style food. In business for 17 years. Award winning chef/owner. Open for lunch and dinner Tuesday - Saturday.

LA CAVE

595 Irvine Ave.
Costa Mesa
949-676-7944
Cozy and romantic atmospheres. Satisfying steaks and seafood. A popular menu choice is the steak and lobster combination. Established in 1962 and open for lunch and dinner.

MI CASA

76 E. 17th St.
Costa Mesa
949-576-7626
Costa Mesa tradition for 25 years. Satisfying Mexican combinations and house specialties. Open for lunch and dinner.

MEMPHIS CAFE

720 Bristol St.
Costa Mesa
949-272-7685
Regional American-style restaurant. Serving Southern & Cajun-style cuisine with a gourmet twist. Open seven days a week, closed 2:30 - 5 p.m. daily. Saturday and Sunday brunch.

NEWPORT RIB CO.

1000 Newport Blvd.
Costa Mesa
949-211-2110
Famous for their awesome ribs and homemade sauce, they are also involved in many community activities. Coming soon, a big change for Newport Rib Co.

PLUMS

59 E. 17th Street
Costa Mesa
949-222-2222
Dine on the outdoor patio or indoors. Open for breakfast and lunch. Enjoy fresh baked goods and sandwiches served on French rolls. Specialty and gourmet gifts.

PIVIERA

333 Bristol St.
Costa Mesa
949-40-3840
Cozy and romantic atmosphere with both seating only. Featuring continental-style cuisine and tableside service for 30 years. Open Monday - Saturday for lunch and dinner, located in South Coast Plaza.

PIR ROGERS

70 E. 17th St., #17
Costa Mesa
949-55-2252
Sandwich house featuring fresh turkey cooked on the premises daily. Coffee, espresso drinks and smoothies.

NEWPORT BEACH

MELIA'S
11 Marine Ave.
Balboa Island
949-73-6580
Fresh seafood and Italian specialties. Serving visitors and locals for 38 years. Open for lunch and dinner, seven days a week.

THE ARCHES

3334 W. Coast Hwy.
Newport Beach
949-645-7077
Established in 1922, this local dining spot is a premium steak and seafood house with an excellent wine list and tableside preparation.

BASILIC

217 Marine Ave.
Balboa Island
949-673-0570
Quaint European-style cottage. Featuring a Swiss French menu. A selection of California and French wines.

BRITTA'S CAFE

205 Main St.
Balboa
949-675-8146
An intimate neighborhood cafe. Breakfast, lunch and dinner prepared daily in an eclectic array of culinary specialties.

CAPPY'S

5930 Pacific Coast Highway
Newport Beach
949-646-4202
Homestyle cooking, fast and friendly service. Open for breakfast and lunch.

PASCAL

1000 N. Bristol (in Newport Plaza)
Newport Beach
949-752-0107
Featuring Provencal cuisine of southern France. Extensive California and French wine list.

CLIFF'S RAGIN' CAJUN

4881 Birch St.
Newport Beach
949-476-8284
Award winning chef/owner recreates authentic Cajun and Southern-style favorites. Menu also includes roasted turkey and rotisserie chicken. Open Monday - Friday 11 a.m. to 7:30 p.m.

DOLCE

800 W. Coast Hwy.
Newport Beach
949-631-4334
Italian cuisine featuring homemade pastas and desserts. Open for dinner. Indoor and al fresco dining.

HO SUM BISTRO

3112 Newport Blvd.
Newport Beach
949-675-0896
Light and healthy Californian cuisine. Featuring creative salads and dim sum. Sunday brunch.

THE FAMOUS POOL BAR

Newport Beach Marriott Hotel and Tennis Club
900 Newport Center Drive
949-640-4000
During the summer months sit poolside and enjoy casual fare and a casual atmosphere.

P.F. CHANG'S CHINA BISTRO

1145 Newport Center Dr.
Newport Beach
949-759-9007
Located in Fashion Island and serving traditional Chinese cuisine. Great sunset views.

ROYAL KHYBER

1000 Bristol St., North
Newport Beach
949-752-5200
Healthy and authentic Tandoori and Moghlai cuisine in a Taj Mahal setting. Sunday brunch.

ROYAL THAI CUISINE

4001 N. Coast Hwy.
Newport Beach
949-645-8424
Sixteen years in Newport Beach. Delicious and exotic foods. Featuring authentic and innovative Thai dishes.

TWIN PALMS

630 Newport Center Dr.
Newport Beach
949-721-8288
Featuring healthy foods of the Mediterranean country-side of Provence. Live entertainment every night. Sunday brunch.

SABATINO'S RESTAURANT AND SAUSAGE CO.

Shipyard Way
Newport Beach
949-723-0645
Italian cuisine and famous homemade sausage. Sunday brunch.



Boat and Breakfast Newport

Experience the life of a live aboard and spend the night or weekend on a luxury power or sailing yacht. Boat & Breakfast Newport offers all of the comforts of a hotel or inn (prices are comparable, too), a better view, serene sunrises and romantic sunsets. Start your evening

on the deck for drinks, wander through the nearby shops and enjoy dinner at one of the many restaurants or return to your boat and call Ma Mia's Italian restaurant for room service. Beach and other bay activities are within walking distance. Prices range from \$200 to \$400 and yachts range in size from 40 to 70 feet. Be sure to ask about the Snooze and Cruise program and the floating hot tub. Arrangements can be made for any special occasion. Call (714) 723-5552 or stop by 3400 Via Oporto, Ste. 103, Newport Beach.

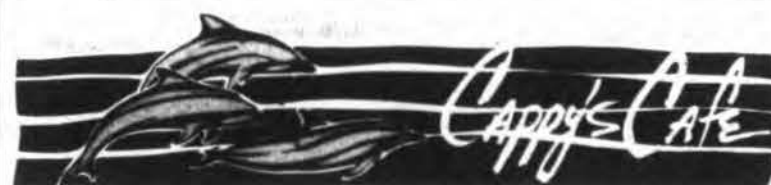

Newport Beach, California

5930 Pacific Coast Highway
Newport Beach, California 92663
(1/2 mile West of Superior on P.C.H.)

Telephone: 646-4202
Fax: 646-7095

NATURAL SUN FLOUR BAKERY

More Than Just Great Bread.

- Breads • Pastries
- Cookies • Dessert Bread
- Cakes • Pies
- Fresh Milled Grains
- Fat-Free Goodies
- Naturally Delicious

\$1.00 Special
Receive \$1.00 off any purchase over \$10.00
Limit one per customer. Expires 3/14/98

646-1440
427 E. 17th Street • Costa Mesa
(on 17th Street by Warehouse Records)

Sir Rogers, Ltd

Sandwich House
270 E. 17th St.
Costa Mesa 92627
(714) 645-2252

Sandwiches

We use real Fresh Oven-Roasted Turkey in our sandwiches. Cooked on the premises daily.

Coffee & Cappuccino

- Cappuccino
- Caffe Latte'
- Mocha
- Gourmet Coffee
- Ice Blended Drinks

Fruit Smoothies

There's a 1/2 lb of fruit in all our smoothies

Hours: M-F 6am-5pm Sat. 7am-4pm Sun. 9am-4pm



Adventures in dating and romance

How can you surprise the one you love, show your appreciation, make a good first impression or celebrate a birthday, anniversary or special occasion? There are a multitude of amenities that

surround us, and putting a day, evening or weekend together should not be too hard to do and you do not have to travel far to do it. Dining, water activities, biking, overnight getaways, theater and golf are all easily accessible.

For a more outrageous adventure, consider Romantic Abductions. Tell them your fantasy and let them create it for you. They take care of all the arrangements.

Romantic fantasies include a secret weekend that begins with a mysterious note sent to your abductee mentioning only what to pack and where to meet. Then be whisked away by a limousine to a yacht anchored in a moonlit harbor where you will enjoy gourmet food, elegant wine and luscious desserts as you cruise to another port.

Take a private flight to a coastal island with international cuisine served in a secluded location with spectacular views.

Picture a suite transformed into a romantic paradise with flowing gossamer drapes and filled with flowers and complete with bubble baths, champagne and sensual sweets.

Whatever you imagine for you and that special person can come true, from a mountaintop cabin with ski toys all day and hot tubs all night to a wild and raucous sports theme party.

The fantasy experts at Romantic Abductions take care of all of the details from start to finish. Abductions can be arranged for any couple and any activity from four hours to weekend trips. Prices vary depending on the abduction you desire.

Call Romantic Abductions at (888) 511-1599.

Take \$10.00 off your first day's rental.

Must present coupon at time of rental. Good only in Newport Beach.



Available - In all SIZES.

Thrifty Car Rental has the vehicle to fit your transportation needs - whether you're traveling alone or touring with a group. And, always at the low rates you've come to expect. For worldwide reservations in other cities, contact your professional travel agent or call **1-800-FOR-CARS®** (1-800-367-2277).

In Newport Beach

2018 Quail Street

852-8466



★ Thrifty features quality products of the Chrysler Corporation and other fine cars.

A licensee of Thrifty Rent-A-Car System, Inc.

Best of all, it's **Thrifty**



What a restaurant can do for you

Most fine dining establishments can help out when you are planning an intimate evening. When making a reservation, let the restaurant know what type of occasion you are planning.

The following suggestions can be planned in advance when you make the reservation: Flowers on the table when you arrive; engagement ring in her champagne glass; engagement ring or gift

placed under a covered dish; special order a cake; bring along your favorite bottle of wine or champagne (ask about the corkage fee). Most waterfront restaurants can recommend a gondola service for a romantic cruise on the bay before or after your meal. Electric boats are also an idea if you want to be the captain. Restaurants in the theater district can recommend limo service from their restaurant to the theater.



basilic, a romantic bistro on Balboa Island features Swiss French cuisine

An adventure in dining

Rainforest Cafe opened its first West Coast location at South Coast Plaza. The 16,000 square foot restaurant and retail adventure is where guests dine amongst animated wildlife within lush vegetation and greenery. Leopards perched in banyan trees overlook patrons below while a gorilla family frolics in the nearby brush. There is a full bodied animated baby elephant standing five and one-half feet tall and eight feet long, situated next to its mother, whose nine-and one-half feet tall torso appears to be walking out of the rain forest.

Entering the 300 seat dining area, guests walk under a 5,000 gallon archway aquarium full of vibrantly colored saltwater fish. Three additional aquariums are situated throughout the facility.

Rainforest Cafe recreates a tropical rain forest through a combination of live and animated wildlife and special effects. Walking into Rainforest Cafe, one is enveloped by lush vegetation, live tropical parrots, simulated thunder

and lightning, rain showers, majestic rock formations, talking trees, whimsical butterflies, animated crocodiles, playful animated primates and the sounds and smells of a tropical rain forest, all set amongst a backdrop of the enormous salt water fish tanks, cascading waterfalls and larger-than-life banyan trees.

The restaurant features an assortment of casual dining menu items including pastas, salads, signature sandwiches and delectable desserts. Popular dishes as "Rasta Pasta," a bowtie pasta in creamy garlic sauce with grilled chicken and fresh spinach; "Rumble in the Jungle," a wholesome pita bread sandwich with Caesar salad filling topped with turkey; and, "African Wind," tender chicken breasts, piled high on top of fresh mixed greens, vegetables, cheese and crispy onions. Guests can order smoothies, freshly squeezed organic vegetable and fruit juices, refreshing drinks with or without spirits, underneath one of three mushrooms at the 38-foot Magic Mushroom Juice and

NIGHTLIFE AT RESTAURANTS

BOB BURNS

37 Fashion Island
Newport Beach
644-2030
Live entertainment, Tuesday - Saturday at 7 p.m., piano bar and vocalist.

THE CANNERY

3010 Lafayette Ave.
Newport Beach
675-5777
Entertainment in the upstairs lounge, Friday and Saturday nights.

CARMELO'S

3520 E. Coast Hwy.
Corona del Mar
675-1922
Tuesday through Saturday music, dancing.

DIVA

600 Anton Blvd. (Town Center)
Costa Mesa
754-0600
Live jazz trio with vocalist, Friday and Saturdays, 7 p.m.

MARGARITAVILLE

2332 W. Coast Hwy.
Newport Beach
631-8220
Mexican food served in a lively atmosphere. Live entertainment nightly.

NEWPORT LANDING

503 E. Edgewater
Balboa

675-2373

Lounge features live entertainment Friday and Saturday nights. Sunday from 1 - 5 p.m., steel drum band.

21 OCEANFRONT

2100 W. Oceanfront at
McFadden's Landing
Newport Beach
675-2566
Piano bar Sunday nights.

OYSTERS

2515 E. Coast Hwy.
Corona del Mar
675-7411
Live entertainment nightly.

THE RITZ

880 Newport Center Dr.
Newport Beach
720-1800

RUSTY PELICAN

2735 W. Coast Hwy.
Newport Beach
642-3431
Live entertainment Friday and Saturday featuring Top 40s. Sunday, Latin soul.

TAPAS

4253 Martingale Way
Newport Beach

756-8194

Authentic Spanish cuisine; live Flamenco entertainment. Closed Sun. and Mon.

TWIN PALMS

630 Newport Center Dr.
Newport Beach
721-8288
Monday - Wednesday, dinner jazz; Thursday - Saturday "Late Nite Good Times;" Sunday Gospel brunch and dinner jazz.

VILLA NOVA

3131 W. Coast Hwy.
Newport Beach
642-7880
Voted Orange County's No. 1 piano bar. Featuring live entertainment nightly at 9 p.m.

WINDOWS ON THE BAY

2241 W. Coast Hwy.
Newport Beach
722-1400
D.J. Friday and Saturday nights at 10 p.m.

WOODY'S WHARF

2318 Newport Blvd.
Newport Beach
675-0474
Live rock 'n roll entertainment nightly at 10 p.m. in the lounge.

We call it Westcliff Plaza.

you'll call it...

When it comes to fashion and specialty items, you have a certain "sense of style."

And so do we!

Champagne
645-6731

Draper's & Damon's
646-5521

The Grey Goose
642-7803

Kayak's
631-2996

Stagecoach Luggage & Gifts
515-9005

WESTCLIFF PLAZA

Hughes Family Market • Sav~on Drugs

17th Street at Irvine Avenue - Newport Beach

fabulous!

Coffee Bar.

Rainforest Cafe's Retail Village offers a variety of rain forest themed items from around the world, including bath and body products, plush toys, music and an exclusive line of clothing, caps and jackets featuring the eight Rainforest Cafe animal characters.

Big Ron's Limousine Service
FAST FRIENDLY SERVICE
WITH A PERSONAL TOUCH
1 800 760-9267

AIRPORTS

LAX:
\$90.00 each way or \$160.00 round trip

ONTARIO:
Same as above

SAN DIEGO:
\$150.00 each way or \$260.00 round trip
J. WAYNE/O.C.:
\$50.00 each way

HOURLY:
\$75.00 four hour minimum plus 20%

DINNER/BRUNCH:
\$100.00 for three hours. Gratuity included. \$30.00 each additional hour.

WEDDINGS:
\$250.00 for three hours. Gratuity included. \$50.00 each additional hour.

FEATURES:
TV, VCR, CD player, moonroof, an inverter for you business travelers who take laptops wherever you go. Totally compatible for FAX machines, etc. This limo is fully equipped!



higher education • public & private schools • libraries

Education



Students visit the Newport Harbor Nautical Museum as part of the Young Mariners Program / photo by Doug Wood

A Nautical Classroom

Already 1,600 school children have benefited from the Newport Harbor Nautical Museum's Young Mariners Program, since its inception in July 1997. During a two-hour museum visit, youngsters from preschool to grade six are taught about Newport area history, tour the museum's galleries, learn water safety and complete an art project, based on a nautical theme.

School groups are divided into four groups of 15 students; each of whom visits three or four different stations during a two-hour period.

"I discuss the framework of the program with the teacher, prior to their visit. This way I can tailor the activities to the specific grade level and subject matter they are studying," said Suzanne Lockhart, education coordinator for the museum.

The four hands-on stations include: a classroom nautical art project to take home; a docent-led tour of the ship model gallery; visiting the downstairs permanent gallery centered around the history of Newport Bay with memorabilia, photographs and a presentation by a lifeguard; and the upstairs Grand Salon Gallery

with new exhibits every three months, and where a representative from the Harbor Patrol or U.S. Coast Guard speaks. Sometimes grade-friendly videos are viewed such as "Aqua Smart" and the "Hurricane of 1939." The program is endorsed by the Orange County Department of Education.

One of the youngsters' favorite exhibits is Blackie, the 400-pound black sea bass, who is the oldest one ever caught! (see inset of student's art project)

Each student is given a 25-page booklet from the California Department of Waterways with a variety of activities to complete.

Young Mariners Program is offered Tuesdays and Thursdays from 10 a.m. to noon. The cost is \$3 per student. After-school scout programs can be arranged. For more information and to make reservations, contact Suzanne Lockhart at (714) 673-7863, ext. 107.



Mark your calendar

As part of this year's county-wide Imagination Celebration, the Newport Harbor Nautical Museum will host, "Mark Twain Day" in conjunction with "Family Days in Newport" on Saturday, May 17 from noon to 4 p.m. in the museum parking lot. "Stars of Tomorrow" student groups will perform. Corporate sponsors are needed. Call (714) 675-8915.

?
did
you
know...

The Titanic was the first vessel to send the SOS, promote civil rights by 10 years while setting back women's suffrage by 10 years, and one of three ships during this century. The other two were the Andrea Dorea and Lusitania.



PUBLIC SCHOOLS

NEWPORT-MESA UNIFIED SCHOOL DISTRICT

GENERAL INFORMATION

2985-A Bear St.
Costa Mesa, California 92626
(714) 424-5000 FAX 424-5018
Dr. Robert Francy, Interim Superintendent
K-12 ENROLLMENT: 19,279
WEB PAGE: www.nmusd.k12.ca.us

ELEMENTARY SCHOOLS

CORONA DEL MAR HARBOR VIEW

K-6
900 Goldenrod
Karen Kendall, Principal
515-6940

LINCOLN, ABRAHAM

K-6
3101 Pacific View Dr.
Bruce Crockard, Principal
515-6955

COSTA MESA ADAMS

K-5
2850 Clubhouse Rd.
Barbara Harrington, Principal
424-7935

COLLEGE PARK

K-4
2380 Notre Dame
Kathy Sanchez, Principal
424-7960

DAVIS

5th and 6th Grade Center
1050 Arlington Dr.
Cheryl Galloway, Principal
424-7930

KAISER

2-6
2130 Santa Ana
Daryle Palmer, Principal
515-6950

KAISER PRIMARY CENTER

2025 Garden Ln.
Kathryn Hofer
515-6945

KILLYBROOKE

K-4
3155 Killybrooke
Ned Hall, Principal
424-7945

**MARION PARSONS SPECIAL
EDUCATION CENTER**

2350 Canyon
Bonnie Swann, Administrator
515-6975

PAULARINO

K-4
1060 Paularino
Patricia Insley, Principal
424-7950

POMONA

K-4
2051 Pomona
Cathi Pierson, Principal
515-6980

REA

5th and 6th Grade Center
601 Hamilton St.
Ken Killian, Principal
515-6905

SONORA

K-4
966 Sonora
Steve Pavich, Principal
424-7955

VICTORIA SCHOOL

K-6
1025 Victoria St.
Judy Laakso, Principal
515-6985

WHITTIER

K-4
1800 N. Whittier
Sharon Blakely, Principal
515-6990

WILSON

K-6
801 Wilson
Sandy Bundy, Principal
515-6995

**NEWPORT BEACH
ANDERSEN**

K-6
1900 Port Seabourne
Tom Carr, Principal
515-6935

MARINERS

K-6
2100 Mariners
Tamera Parham, Principal
515-6960

NEWPORT ELEMENTARY

K-6
Fourteenth & Balboa
Bill Knight, Principal
515-6965

NEWPORT HEIGHTS

K-6
300 E. Fifteenth
Brooke Booth, Principal
515-6970

**JUNIOR HIGH
SCHOOLS****CORONA DEL MAR
CORONA DEL MAR HIGH**

7-12
2101 Eastbluff
Don Martin, Principal
515-6000

**COSTA MESA
TEWINKLE MIDDLE**

6-8

3224 California
Mary Ann Ehret, Principal
424-7965

**NEWPORT BEACH
ENSIGN INTERMEDIATE**

7-8
2000 Cliff
Allan Mucerino, Principal
515-6910

SENIOR HIGH SCHOOLS**CORONA DEL MAR
CORONA DEL MAR HIGH**

7-12
2101 Eastbluff
Don Martin, Principal
515-6000

**COSTA MESA
BACK BAY HIGH**

(Continuation)
390 Monte Vista Ave.
Carole Castaldo, Principal
515-6900

MONTE VISTA HIGH

(Alternative)
390 Monte Vista Ave.
Carole Castaldo, Principal
515-6900

COSTA MESA HIGH

7-12
2650 Fairview
Andy Hernandez, Principal
424-8700

ESTANCIA HIGH

9-12
2323 Placentia
Marguerite Anatol, Principal
515-6500

**NEWPORT BEACH
NEWPORT HARBOR HIGH**

9-12
600 Irvine
Bob Boies, Principal
515-6970

*Continued on
page 20*

**Open the Gates of Education for Your Child****Tarbut V' Torah Community Day School**

1998 FALL REGISTRATION IS NOW OPEN GRADES K THROUGH 10

- NEW 10.5 ACRE STATE-OF-THE-ART CAMPUS • PROFESSIONAL SUPPORTIVE FACILITY
- EXCELLENT TEACHER-CHILD RATIO • VISUAL/PERFORMING ART FACILITIES
- SCIENCE, MATH, ART, MUSIC, TECHNOLOGY & PHYSICAL EDUCATION SPECIALISTS AT ALL LEVELS
- MEANINGFUL HEBREW LANGUAGE & JUDAIK INSTRUCTION
- MULTIMEDIA COMPUTER TECHNOLOGY AND SCIENCE LABS
- JUDAIK AND SECULAR LIBRARY MEDIA RESEARCH CENTER
- SPORTS COMPLEX INCLUDING FULL GYM, CLIMBING WALL, BALL COURTS, SOCCER & PLAYING FIELDS
- NON-AFFILIATED, SERVING THE ENTIRE JEWISH COMMUNITY

Kindergarten

Elementary

Middle School

High School

**TARBUT V' TORAH
COMMUNITY DAY SCHOOL**
NACOMI GELMAN WEISS MEMORIAL
5200 BONITA CANYON DRIVE
IRVINE, CA 92612-3849
PHONE: (714) 509-9500
FAX: (714) 856-2400
WWW.TARBUT.COM

**PRINCE OF PEACE
CHRISTIAN SCHOOL****PRESCHOOL THROUGH EIGHTH GRADE**

Prince of Peace Christian School is dedicated to developing the whole child through an academically challenging program within a nurturing environment. Curriculum emphasizes the Holy Bible in all subjects and strives for excellence in the fundamentals of reading, mathematics, writing, and speaking. Classes

are also offered in Art, Computers, Music, and electives in Junior High, including sports programs (5th - 8th grades). A new character trait is introduced weekly to encourage respect, self control, kindness, and responsibility within each student.

The staff of competent Christian teachers is in partnership with parents to enrich the school. Parent-teacher conferences are held each Fall, and communication with parents is valued. 'Kidz Club' is offered from 7 a.m. to 6 p.m. The school is known for its quality staff, family participation, excellent tuition, and average class size of 21.

Progress is measured by the Stanford Achievement Test. Admissions test required. Call for tuition. Sibling discounts available.

714-549-0562

2987 MESA VERDE DRIVE EAST
COSTA MESA • 92626

**We call it Westcliff Plaza.**

you'll call it...

When it comes to casual dining or a quick treat, your taste is exceptional. And so is ours!

Hansen's Juice Creations
547-2700

Helen Grace Chocolates
631-8700

Hughes Family Market
646-1411

La Salsa
650-6299

Pasta Bravo
548-3406

Pick Up Stix
650-7849

Starbucks
650-0369

**WESTCLIFF
PLAZA**

Hughes Family Market • Sav~on Drugs

17th Street at Irvine Avenue - Newport Beach

More than a**quality education**

From pre-kindergarten through 12th grade, we offer healthy, challenging and exciting programs in a safe and structured environment. As a secondary prep and college prep day and boarding school, we give young men and women an edge on the future.

Summer Programs are available in 2, 4, 6 and 10 week sessions which include camping, computers, study skills, sports, equestrian and ESL programs.

OJAI VALLEY SCHOOL
since 1911
723 El Paseo Rd., Ojai, California 93023
800-433-4687 • 805-646-1423
<http://www.ovs.org>

PRIVATE SCHOOLS

ELEMENTARY AND JUNIOR HIGH SCHOOLS

CORONA DEL MAR HARBOR DAY

K-8
3443 Pacific View Dr.
Sidney I. Dupont, Ph.D., Headmaster
640-1410

COSTA MESA BENNETT-HICKS

K-6
381 University Ave.
Deborah Hicks, Principal
437-7976

BRIDGE LEARNING CENTER FOR HOMELESS CHILDREN

K-12
1050 Arlington Dr.
Mail: 455 Hill St.
Laguna Beach, 92651
Howard Levin, President
494-0591

CHRIST LUTHERAN ELEMENTARY

K-8
760 Victoria St.
Duane J. Rohmiller, Administrator
548-6866

CHRISTIAN MONTESSORI

K-3
2950 McClintock Way
Susan K. Leoncio, Administrator
549-3877

KLINE

K-8
320 E. 18th St.
Susan A. Kline, Administrator
722-7242

MARINERS CHRISTIAN

K-6
300 Fischer Ave.
Mary Letterman, Principal
437-1700

MONTESSORI HARBOR MESA

K-6
3025 Deodar St.
Juliana DeFrenza, Administrator
539-3803

NEWPORT HARBOR MONTESSORI

K
425 East 18th St.
Karen Caves, Director
650-3442

PAGE SCHOOL OF COSTA MESA

K-6
657 Victoria Ave.
Karen Kral, Exec. Director
642-0411

PARK PRIVATE DAY

K-6
261 Monte Vista Ave.
Suzanne Lamond, Principal
645-5171

PORT MESA CHRISTIAN

K-6
650 W. Hamilton St.
Jeannie Daulton, Director
642-9181

PRINCE OF PEACE LUTHERAN

K-8
2987 Mesa Verde Dr. East
Ken Townsend, Principal
549-0562

ST. JOACHIM ELEMENTARY

Catholic K-8
1964 Orange Ave.
Sr. Sharon Maria Lamprecht, ODM
574-7411

ST. JOHN THE BAPTIST

Catholic K-8
1021 Baker St.
Sr. Mary Vianney Ennis, Principal
557-5060

TARBUT V'TORAH

K-8
250 E. Baker
Bernice Gelman, Administrator
979-1818

UNIVERSITY MONTESSORI

K
398 University Dr.
Lisa J. Tucker, Administrator
548-3771

VINEYARD CHRISTIAN

K-8
102 E. Baker
Michael R. Barnett, Administrator
979-2957

SENIOR HIGH SCHOOLS

COLLEGE MESA

7-12
301 Victoria St.
Heather King, Educ. Coordinator
642-0519

NEWPORT BEACH

CARDEN HALL
K-8
1541 Monrovia Ave.
Albert H. Jones, Owner/Director
645-1773

OUR LADY QUEEN OF ANGELS

Catholic K-8
750 Domingo Dr.
Sr. Joanne Clare Gallagher, Administrator
644-1166

SUSAN PHILLIPS DAY SCHOOL

K
2401 Irvine Ave.
Susan Phillips, Director
645-1949

WALDORF SCHOOL OF ORANGE COUNTY

K-6
2627 Vista del Oro
Kim Brown, Administrator
644-5070

CONTINUING EDUCATION

DAVIS ADULT SCHOOL

556-3430
1050 Arlington Dr.
Costa Mesa
Offers courses in English as a second language, GED preparation and citizenship. Diploma courses designed to assist adults in the completion of graduation requirements.

HIGHER EDUCATION

ORANGE COAST COLLEGE GENERAL INFORMATION

432-5772
2701 Fairview Road
Costa Mesa, CA 92626
Web site: www.occ.cccd.edu

REGISTRATION INFORMATION

Admissions and Records: 432-5072
Hours: Monday through Thursday, 8 a.m. to 7 p.m., closed Fridays
Year established: 1947 (first classes, 1948)
Enrollment: 25,000

TUITION FEES

California residents: \$13/unit, with no maximum. Non-resident tuition fee: \$114/unit, in addition to the \$13 enrollment fee. Note: Students who are residents and citizens of a foreign country must pay an additional \$12 per unit charge for capital outlay expenses.

OCC FEES

\$20 parking permit; \$10 health service fee; \$10 college services charge; \$2.50 student photo I.D. card (one-time charge).

DEGREE AWARDED

Associate in Arts (A.A.)

NON-DEGREES AWARDED

Certificates of Completion



Page Private School

- * Is your child being challenged to his or her full potential?
- * Would you like your child to attend a private school?
- * We offer a quality education at a reasonable cost.

Page understands that students instructional needs differ. Our small class sizes provide many levels of teaching and learning. The school provides a nurturing environment to enable each child to develop educationally and socially to their full potential. Page Private School provides incentives for scholarship, character, and personality through individual attention.

We also offer:

- * Traditional 3 R's
- * Strong Curriculum
- * Physical Education
- * Field Trips
- * Arts & Crafts
- * Enrichment Classes
- * Private Swimming Pool
- * Computer Labs
- * Small Classes
- * Hot Lunches
- * Etiquette Classes
- * After School Program
- * Music & Dance
- * Transportation Available

Your child could have all this and more at an affordable cost. If you are interested in a school tour or would like more information, please call for an appointment.

Costa Mesa

Age 2 through Grade 6
657 Victoria Street
(714) 642-0411

Garden Grove

Age 2 through Grade 6
12111 Buaro Street
(714) 971-5533

Hancock Park

Age 2 1/2 through Grade 8
565 N. Larchmont Blvd.
Los Angeles, CA 90004
(213) 463-5118

Beverly Hills

Age 2 1/2 through Grade 6
419 S. Robertson Blvd.
Beverly Hills, CA 90211
(213) 272-3429

<http://www.pageschool.com>



SOUTHERN CALIFORNIA COLLEGE

GENERAL INFORMATION

668-6130
55 Fair Drive
Costa Mesa
The college's advanced degree completion program allows adult learners with at least 60 transfer credits to earn a bachelor of arts degree in organizational management or ministry and leadership in about 18 months.

LIBRARIES

COSTA MESA

Libraries in Costa Mesa are members of the Orange County Public Library system. Costa Mesa libraries have preschool storytimes, meetings for Overeaters Anonymous and Debtors Anonymous, along with free tax help through April. There are summer reading programs for preschoolers, school age children and young adults, along with a summer story time. Friends of the Library hosts book sales, with previously read books on sale for bargain prices. Proceeds benefit library programs.

DONALD DUGAN

1855 Park Ave.
646-8845
Hours: Monday through Wednesday, 10

a.m. to 9 p.m., Thursday 1 to 9 p.m., Friday and Saturday, 10 a.m. to 5 p.m., Sunday 1 to 5 p.m.

MESA VERDE

2969 Mesa Verde Dr.
546-5274
Hours: Monday through Wednesday, 10 a.m. - 9 p.m., Thursday, 1-9 p.m.; Friday and Saturday, 10 a.m. - 6 p.m.

NEWPORT BEACH

Libraries in Newport Beach are members of the Newport Beach Public Library system, offering a wide range of programs. Art exhibits in the Central Library lobby change monthly and feature local artists, noon and evening programs featuring speakers on various topics, weekend musical programs, classes on the Internet and summer reading programs for children of all ages, along with storytime sessions.

ALL LIBRARIES

Information, 717-3800
Renewal, 720-7424

CENTRAL LIBRARY

1000 Avocado Ave.
LIBRARY HOURS

Monday through Thursday, 9 a.m. to 9 p.m., Friday and Saturday, 9 a.m. to 6 p.m., Sunday noon to 5 p.m.

BALBOA BRANCH

100 Balboa Blvd. E.
LIBRARY HOURS
Monday & Wednesday, noon - 9 p.m., Tuesday, Thursday, Friday and Saturday, 9 a.m. - 6 p.m.
Closed Sunday
Houses the Nautical Collection, one of California's largest and most comprehensive compilations of materials related to recreational boating.

CORONA DEL MAR BRANCH

420 Marigold Ave.
LIBRARY HOURS
Tuesday, Thursday, Friday and Saturday, 9 a.m. to 6 p.m., Wednesday, noon to 9 p.m.
Closed Sunday and Monday.

MARINERS BRANCH

2005 Dover Drive
LIBRARY HOURS
Monday and Wednesday, noon - 9 p.m., Tuesday, Thursday, Friday and Saturday, 9 a.m. - 6 p.m.
Closed Sunday.

Newport Harbor Montessori Center

CALLING ALL KIDS!



"Academic Excellence in Harmony with Young Lives"

SUMMER ADVENTURES!!

PRESCHOOL • KINDERGARTEN
FULL TIME • PART TIME • YEAR ROUND
AGES 2-6 • 7:00am to 6:00pm

- Now enrolling for Summer & Fall
- Experienced, certified, Montessori teachers
- Individualized academic instruction
- Art, music, computers, gymnastics Spanish & Dance
- Special enhanced before & after school curriculum
- Hot Lunches • Potty Training

650-3442

425 East 18th Street • Costa Mesa



NEWPORT-MESA UNIFIED SCHOOL DISTRICT ADULT EDUCATION CENTER

890 W. Baker
Costa Mesa
(714) 424-7996

HIGH SCHOOL DIPLOMA
Assist adults in the completion of graduation requirements

GED PREPARATION
Assist those who wish to take the GED Test

OFFICE OCCUPATIONS
Assist those who are interested in acquiring skills in keyboarding, word processing, computer and business terminology and basic office skills.

ENGLISH AS A SECOND LANGUAGE
From beginning to advanced language

LITERACY/READING
Assist those who wish to improve their English/Writing skills

CITIZENSHIP
Assist those seeking citizenship

We call it Westcliff Plaza.

you'll call it...

When it comes to a great selection of convenient services, you expect the best.

And so do we!

- Anthony's Shoe Service
548-4053
- Bank of America
722-3182
- Blue Mambo Beauty Supply
646-5746
- California Federal
652-1760
- Crown Ace Hardware
642-1133
- Images Hallmark
631-8888
- Mailboxes Etc.
631-5400
- Robert & Taylor Salon
646-7197
- Sav-on Drugs
642-2211
- Shape Up Newport
631-3623
- Shell Oil
645-5968
- Westcliff Plaza Cleaners
646-2392

WESTCLIFF PLAZA

Hughes Family Market • Sav-on Drugs

17th Street at Irvine Avenue - Newport Beach

convenient!



Design an Ad

Calling all teachers

The 1998 Student Design An Ad Contest is just around the corner. Open to all youth in grades four through 12, your students will get the chance to design advertisements for real businesses in the community. Student artwork chosen by advertisers will appear in a special Student Design An Ad section, coming out, Wednesday, May 27. Cash prizes are awarded to top winners.

Call the Daily Pilot promotions department today at (714) 574-4239 to receive contest information.

Swimming pool tips

Drowning in swimming pools is the largest cause of death to small children in Orange County.

According to the Costa Mesa Fire Department, here's a pool side security checklist that adults can use when small children come in contact with backyard swimming pools:

- Are children supervised at all times while in and around the pool, spa, bathtub, toilet or buckets of liquid?
- Is there a fence that separates the pool from the house?
- Is the gate to the pool area closed and latched?
- Is the gate locked when the pool is not in use?
- Are the children never left alone by a pool, even for a few seconds?
- Is there a telephone with a 911 sticker by the pool?
- Have all items that can be used for climbing (tables, ladders, chairs) been removed from near the pool fence?
- Have all the toys been removed from the pool area?
- Are all doors and windows leading to the pool area secured?
- Are pool chemicals locked up?

- Is the pool's water kept within three to four inches from the top of the pool to make climbing out easier?

- Are lifesaving flotation devices mounted in plain view and are they in good condition?

- Is the supervising adult certified to perform cardiopulmonary resuscitation (CPR)?

- Are pool gates locked for the winter?

Other pool safety items:

- Use several protective barriers in tandem to make your pool or spa area safer:

- Perimeter fences enclose entire yard.

- Pool and spa covers should be automatic and able to support weight of a child. Covers must not leave room for children to crawl under and into pool.

- Infrared sensors detect human presence near pool area and sound alarm.

- Pool gates, 54 inches high, with self-closing hinges and self-locking latches that open away from the pool area.

- Provide an alarm on sliding glass doors from the home which access pool and spa areas.

- Remove furniture away from fences to discourage climbing.



Selecting life jackets for children

A personal flotation device (PFD) or life jacket can keep a child afloat and warm in cold water.

Here are some guidelines on choosing a life jacket for youngsters.

- Look for the U.S. Coast Guard approval number on the life jacket, signifying performance and design criteria have been met.

- Check the size and weight label. Have your child

try on the jacket for proper fit. If there is more than three inches between the youngster's shoulders and life jacket, it is too big.

- A head support collar is important. Along with head support, a loop on the collar allows for grabbing and lifting a child from the water.

- A crotch strap for small children should fit snug and be used at all times.

- Let older children participate in the selection of

their life jacket. Their name should be affixed.

- After you select a life jacket, have the child try it out in a swimming pool to feel comfortable wearing it. Teach your child how to swim on their back while wearing the life jacket.

- Tips, courtesy of "Aqua Smart," from the Department of Boating and Waterways.



Via Lido Drugs
A Most Unusual Drug Store

*Serving The Newport Beach Community since 1958.
Independently Owned And Operated!*

ACCEPTING ALL MAJOR INSURANCE PLANS

WE ARE PROUD TO OFFER YOU

Ty, Beanie Babies
Ty, Pillow Pals
Miss Muffy Vanderbear
Russ
Gund
Arthur Court

Suzy Zoo
Manhattan Toy
D K Books
Anna Lee Dolls
Clair Burke
Crabtree & Evelyn

Nailtiques
Caspari
Camille Beckman
Thymes Limited
Revlon
Colonial Candle

Samsonite
Crane Stationary
Lefton Lighthouses
And thousands more...

WE HAVE A COMPLETE LINE OF HALLMARK CARDS!

3445 Via Lido, Newport Beach (Next to Pavilions)

Free Delivery
MON-SAT 9am-8pm
SUN 10am-6pm (Rx Closed)

723-5858



A Season for Nonviolence

Carry the Vision

A Commemoration of the 50th and 30th Anniversaries of
The Assassinations of M. K. Gandhi and Martin Luther King Jr.

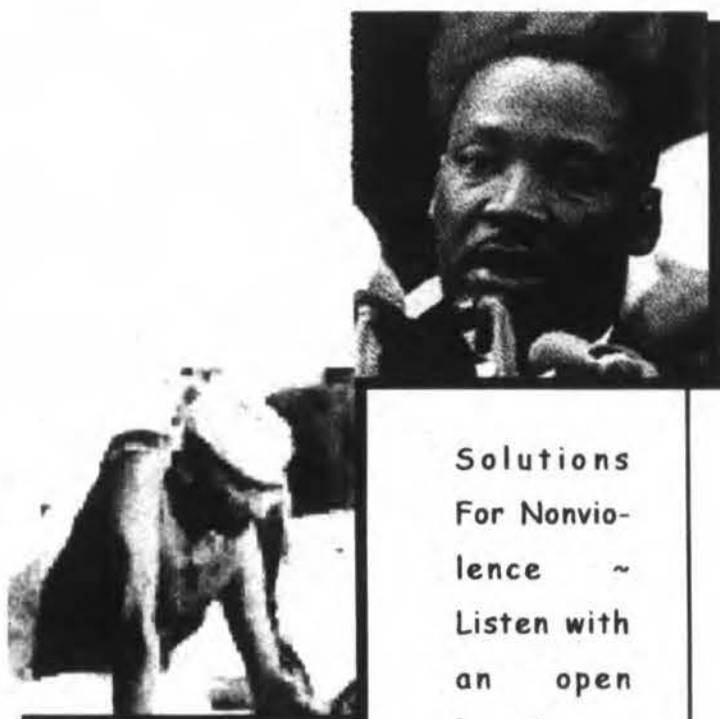

INSTRUCTIONS

EACH DAY:

1. Light a candle.

2. Say a prayer.

3. Contemplate the

solutions for nonviolence.

Solutions
For Nonvio-
lence ~
Listen with
an open
heart ~
Meditate on
peace ~
Contem-
plate the
quiet of Na-
ture ~
Practice
non-judge-
ment ~
Take re-
sponsibility
for your ac-
tions ~
Forgive
yourself and
others ~
Commit to
serve the
nature of
nonviolence

A Spiritual Partnership*

Join Us In Prayer

"We Become Strong At The Broken Places"

Join the following churches and congregations in
64 days of prayer in celebration of nonviolence.

Call For Sunday Service Schedule

Rev. Don Henderson
Golden Circle Church
Religious Science, Santa Ana
(714) 541-3365

Rev. Diana McDaniel
Unity Chapel By The Sea
San Juan Capistrano
(714) 492-5890

Rev. Shirley Price
Visions Center of Religious
Science, Corona
(909) 689-6373

Rev. Margaret Mohit
Unity Community Church
Laguna Hills
(714) 472-9230

Rev. Diane Borcyckowski
Center for Creative &
Conscious Living, Cypress
(714) 761-2004

Rev. Jim Turrell
Church of Religious Science
Costa Mesa
(714) 754-7399

Rev. Marj Britt
Unity Church
Tustin
(714) 730-3444

Rev. Peggy Price
Church of Religious Science
Huntington Beach
(714) 969-1331

Dr. Jacquelyn Harrold
Church of Religious Science
San Juan Capistrano
(714) 240-6463

Rev. Margie Clark
Church of Religious Science
Seal Beach
(562) 598-3325

* Rev. Les Turner, President (714) 645-6866

One Ford Road • Newport's islands • how you recycle

Housing



The Bonita Canyon housing development/Photo by Marc Martin, Daily Pilot

Bonita Canyon

Newport Beach will open the door to its newest neighbors in Bonita Canyon* this spring, as models for Madison Lane, the first new home development, opened on Feb. 21 along with sales information trailers for Wyndover Bay Homes by Taylor Woodrow. Additionally, information trailers for Lucera by Standard Pacific will be set up by the beginning of March. Models for Lucera and Wyndover Bay are expected to open in April and May.

Upon completion, the community will offer a private, gated guard area with a recreation area that includes a junior Olympic-sized pool, tennis court and a children's play area. There will be 287 residential lots, with homes offering an average of 3,400 to more than 4,000 square feet of space and prices starting from the mid-\$500,000s and going up to the \$700,000s. There will also be an apartment project offering 1,052 units, which is anticipated to be underway by Spring 1999. The development is expected to house an anticipated 2,500 residents.

"This is a great family community with parks and flat topography, which allows kids to ride their bikes and go from neighborhood to neighborhood in a central location," said Rudy Svrcek, senior vice president for Irvine Community Development Company, a subsidiary of The Irvine Company.

Encompassing about 343 acres, the area is bordered by Bison Ave., MacArthur Blvd., Ford Road and the San Joaquin Hills Toll Road (73). After some scuffling between the bordering cities of Newport Beach and Irvine, plans are now underway for the city of Newport Beach to annex the development.

"It was originally planned to be in Irvine, but the question was whether or not it legally belonged in Newport Beach, with the transportation corridor serving as the boundary between the two cities," said Ken Coulter, senior vice president land development. "Both the City of Newport Beach and the Newport-Mesa Unified School District felt that they could more effectively serve the area."

The school district appears to be the winner in the decision, as the school will receive about \$7 million in revenue from Mello-Roos fees in order to accommodate the expected 600 to 700 new students from Bonita Canyon. The decision appears to be a plus for marketing efforts as well.

"It is more attractive to people already living in Newport Beach," Svrcek said. "There's a high level of interest coming from Newport Beach home shoppers. It's a well established name and it bodes well for the community."

For more information on Bonita Canyon, contact The Homefinding Center at (714) 505-1919.

*Annexation into the City of Newport Beach has been approved by both the City of Newport Beach and the City of Irvine and is pending final approval by LAFCO.

BONITA CANYON'S NEW NEIGHBORHOODS

MADISON LANE

BY CALIFORNIA PACIFIC HOMES

The first new home community to open within Bonita Canyon, Madison Lane is designed for growing families and professional couples. The collection of 116 homes opened on Feb. 21 and offers five floorplans ranging from 2,301 square feet to 3,423 square feet, with up to six bedrooms and up to five bathrooms. One of the plans has a detached garage and optional upstairs studio. Design highlights include family rooms, breakfast nooks and two to three car garages. Prices will be from the high \$400,000s.

For more information, call (714) 759-3167.

LUCERA

BY STANDARD PACIFIC HOMES

Averaging 3,400 square feet of living space, the Lucera's 68 homes are expected to be priced in the mid-\$600,000s. Floorplans offer six bedrooms on two levels, with one design offering a master suite on the first level. A variety of customizing options and an abundance of built-in extras will be available to those who choose to live in Lucera.

For more information, call (714) 668-4349.

WYNDOVER BAY

BY TAYLOR WOODROW HOMES

The largest of the new home developments with an average of more than 4,000 square feet, prices for Wyndover Bay's 64 homes are anticipated to be in the \$700,000s. Views of the home from the street and the front yard will be accented by a design that places the four car garages to the rear of the residence. Up to eight bedrooms are included in the floorplan options.

For more information, call (800) 474-3222.

AND A PLACE OF WORSHIP

ST. MATTHEW'S TRADITIONAL EPISCOPAL CHURCH

PARISH PURCHASES PARCEL FOR PRESCHOOL AND CHURCH

Construction may not begin for awhile, but the excitement is already high for the 200 members of St. Matthews Traditional Church who purchased a chunk of Bonita Canyon for a church and a preschool. The flock has been gathering for nearly 15 years at various locations, most recently at a shopping center on Westcliff Drive but will soon have two acres on which to build their dream.

A building committee has been formed, but since most of the money was pledged, it may be several years before construction is underway. The parishioners plan to complete the project within the next five years.*

*Compiled from a report by Alessandra Djurklu, Daily Pilot

?

did you know...

A slice of land called "the banana" at Bonita Canyon will initially be built as a park. If the Newport-Mesa Unified School District finds the need, they may build a school. However, if after 10 years, the area is not used for education, it will remain a park.

Newport Beach's newest community



HOUSING STATISTICS

COSTA MESA

MEDIAN VALUE: \$200,222

HOUSING UNITS (1996)

Single family: 19,004
2-4 units/structure: 5,913
5+ units/structure: 14,170
mobile homes: 1,303
Total housing units: 40,390

HOME OWNERSHIP:

own 42%; rent 58%

AVERAGE RENTAL RATES:

studio apartments: \$656
one bedroom apartments: \$746
two bedroom apartments: \$908
Three or more bedroom
apartments: \$1,041
Average vacancy rate: 4%
The Resource Network - 1995

AVERAGE HOME SALES PRICE:

\$224,800 (1996)

NEWPORT BEACH

MEDIAN VALUE: \$412,116

HOUSING UNITS:

Single Units: 59.38%
Multi-Family: 36.59%
Mobile Homes: 2.76%

HOME OWNERSHIP:

own 49.73%; rent 39.55%

AVERAGE RENTAL RATES:

\$1,006
Focus: Orange County

UTILITIES

COSTA MESA CABLE

Continental Cablevision
549-3500

ELECTRIC POWER

Southern California Edison
835-5200

NATURAL GAS

The Gas Co.
800-427-2200

RECYCLING

Orange Coast College, 432-5131
Toxic/Hazardous Waste, 744-0516
Waste Management, 474-2311

SEWER/TRASH/WASTE DISPOSAL

Costa Mesa Sanitation District
754-5043

Rainbow Disposal (County Regional
Household Hazardous Waste Collection
Center), 665-6970 (also Newport Beach)
Ware Disposal Co., Inc.
834-0234

TELEPHONE

Pacific Bell
Residence: 811-3220
Business: 811-7811

VOTER REGISTRATION

Orange County Registrar of
Voters
834-2244 (also Newport Beach)

WATER

Mesa Consolidated Water District,
631-1200
Santa Ana Heights Water District,
647-5454

NEWPORT BEACH CABLE

Comcast Cablevision, 542-6222
Cox Communications, 720-2020

ELECTRIC POWER

Southern California Edison

800-491-2355

NATURAL GAS

The Gas Co.
800-427-2200

RECYCLING

City of Newport Beach, General Services
Dept., 644-3066

TRASH

City of Newport Beach
644-3066

TELEPHONE

Pacific Telephone Company
800-491-2355

WASTE DISPOSAL

City of Newport Beach, General Services
Dept., 644-3066
Ware Disposal Co., Inc.
834-0234

WATER

City of Newport Beach
644-3050 673-5250

East meets West in Newport Beach

Newport, Rhode Island meets Newport Beach, California - architecturally, that is, at the new home development of One Ford Road. Located at the site of the former location of Ford Aerospace, the new occupants will have their own spaces to choose from, with six different communities onsite. Styles will reflect the classic American estate feelings of Newport, Rhode Island with mature foliage and richly detailed exteriors, as well as the indoor-outdoor lifestyle of Newport Beach, California with shingled homes and broad porches. Square footages range from Balboa's 2,540 to Providence's 5,105. Architectural influences of the sea are reflected in the designs, which include Nantucket, French Normandy, Country Estate, New England Colonial, New England Manor, Santa Barbara and Italian Villa, depending upon the development.

Highlights of the designs include an expansive master suite with his-and-hers baths, dressing areas and offices or exercise rooms; curved staircases; porches and lofts.

For more information, call (714) 719-2828.

Absolute Building Care

Dedicated to Commercial Property

window washing	janitorial
tenant improvements	all const
Fully Insured	
2769 Harbor Blvd	Tel 546-6703
Suite 327	Fax 957-1725
Costa Mesa, 92626	

Valli Moran / President

SEASIDE FINANCIAL SERVICES

Mortgage Bankers/Brokers
We work for you!

673-4674

Located in Lido Marina Village
www.seasidefinancial.com

Tony Shaw

Make Those Patios & Entries Beautiful

*Boquet Stone Steps
Walk and Entry Porch*



Let Jim Jennings install your complete yard landscape.

- Expert brick, stone, tile & slate work.
- Can recommend quality designers & landscapers.
- Expert Masonry repairs, cleaning & re-grouting.
- Drainage problems? We solve them.
- We install new drains & repair old drains.

*Different Elevation Heights
Adds a Lot to a Simple Entry*

Jim Jennings

CUSTOM MASONRY
170 E. 17th St. • Suite 206
Costa Mesa
(714) 645-8512
State License #392707

Why take a chance and be disappointed? Call the company that has satisfied 1000's of customers for over 29 years.

\$SAVE \$1000's...

DESIGN YOUR OWN INTERIOR

Visit Our Factory-Direct Wholesale Showroom Today!

WHOLESALE CUSTOM FRAMING

- Matting • Canvas
- Glass • Mirror

CUSTOM FURNITURE

- Ornamental Iron
- Custom Sofas
- Re Upholstery
- Marine Upholstery
- Refinishing

SAVE an additional 40% on CUSTOM FRAMING

Newport

Open to the Public
714-548-3570

Custom Interiors

789 W. 19th St., Costa Mesa

Recycling FYI

City of Costa Mesa:

• Sanitation District: (714) 754-5087, (714) 754-5307 or (714) 754-5043. For commercial trash, (714) 754-5024.

• Waste Management: (714) 474-2311.

City of Newport Beach:

• General Services: (714) 644-3055.

Orange County:

• Household Hazardous Waste Hotline: Provides information on disposal of paint, motor oil, fertilizer, pesticides, tires, etc. There are four permanent drop-off facilities in the county. Call (714) 834-6752 for locations and hours.



Orange Coast College (OCC) Recycling Center

The OCC Recycling Center is located on Adams Avenue between Harbor and Fairview in Costa Mesa.

Mailing Address: 2701 Fairview Road, Costa Mesa, CA 92626.

• Staff Hours: Mon. - Fri., 8 a.m. - 8 p.m.; Sat. - Sun., 9 a.m. - 8 p.m.

• Buy Back Hours: Mon. - Fri., 8 a.m. - 5 p.m.; Sat., 9 a.m. - 5 p.m.; Closed Sundays. "You Got It, We'll Recycle It": OCC Recycling Center will pay the current market value for aluminum, glass and plastic containers with the "CA Redemption Value."

• Materials which may be donated 24 hours a day include:

- Glass, food and beverage containers
- Aluminum cans
- Plastic soft drink bottles
- Newspapers
- Magazines/phone books
- Cardboard/shopping bags
- Tin cans
- Scrap metal/old appliances
- Reusable clothing
- Plastics with codes 1, 2 & 4

The center accepts office paper, computer tab cards and print-out paper.

Call (714) 432-5131.

?
did
you
know...

Grass clippings make up a surprisingly large portion of California's waste stream during the growing season.

To find out about grasscycling (natural recycling by leaving clippings on the lawn when mowing), contact the California Integrated Waste management Board (CIWMB) hotline at (800) 553-2962.

In a three-bin container recycling system, only 17% of trash is recycled.

INVENTORY CLEARANCE SALE! HUGE SAVINGS ON ALL MERCHANDISE



MANCHESTER SOFA
100% Top Grain Leather Handcrafted
• Available in a variety of colors



**MANCHESTER
CHAIR & OTTOMAN**

6 MONTHS SAME AS CASH

0% Down - 0 Payment - 0 Interest Until August 1998
OAC

WE PAY THE SALES TAX!!!
Free Local Delivery

DECOR

unique furniture • lighting & accessories
1800 newport blvd • costa mesa

M-F 10-6
SAT 10-7
SUN 11-6

714 548-4874
Fax
714 548-4801

In 1998, resolve to recycle

A new national annual event - Americans Recycles Day, held November 15 - has begun to focus Americans on the importance of not just recycling, but also purchasing products made of recycled materials.

According to the Institute of Scrap Recycling Industries, items tossed into the recycling bin are not really recycled until they are remade into new products we actually buy.

Here's some recycling resolutions to get you started:

- Shop at stores that carry recycled-content products.
- Look for product labels that assure you of recycled content.
- Find paper towels, lunch bags, facial tissue and similar items made from recycled content.
- Buy door mats, carpet padding, new carpeting, insulated jackets and sleeping bags made from recycled plastic beverage bottles.
- Purchase items with very little packaging materials - buy in bulk, use refillable containers and when choosing cleaning products, look for concentrated forms. Source reduction conserves raw materials and energy resources.
- Use durable plates, cups and sponges in place of disposable plates, cups and towels.
- Scrub your pots and pans with scouring pads made from recycled plastic.
- Resurface floors and countertops with recycled glass tiles.
- Give handymen gifts of tools made from recycled metals.
- Thirty-four percent of solid waste disposed of by Orange County residents is yard waste, food waste and other organic material. Set up a backyard compost, which adds many years of disposal capacity to landfills.



Have you found a better way to manage your insurance and financial needs?

- Group Life Medical, Dental and Vision programs
- 401K, Employee Pension, Profit Sharing and Key Executive Programs
- Portable Voluntary Group Benefit Programs
- Employee Communication/Visual Tracking Systems
- Worker's Compensation Programs
- Group Long Term Disability Programs
- Cobra Compliance Service
- Employee Assistance Programs
- Health and Wellness Programs
- Business Owner's Package
- Business and Personal Financial Services
- Human Resources Management

MORE options,
MORE Resources with I.R.G.

714-263-5926

1500 Quail St., Suite 550
Newport Beach, CA 92660



Integrated Resources

ARCHES
LIGHT SOFFITS
BULLNOSE CORNERS
RECESSED BOOK CASES
CLOSETS-NICHES-DOORS

Archcraft

DESIGN/BUILD
HOME OR OFFICE

RAYMOND CRAFT
Owner
(714) 413-7001

LIC. #A179372

Did you know?

In 1997, 50,000 Californians picked up a half million pounds of garbage and 48,000 pounds of recyclables. Mounds of plastic were pulled from shores along with hundreds of tires and a parking lot worth of cars. A cement truck was even retrieved!

Photo courtesy of Jim Cokas



How Costa Mesa recycles

At Costa Mesa's materials recovery facility, 35% of trash is recycled. Because the large recycling plant uses mechanical and hand sorting, it can remove recyclable materials that aren't allowed in a three container bin system.

Items currently being recycled from your trash include: aluminum, cardboard, cartons, computer and ledger paper, plastics, glass, direct mail, magazines, metals, newspaper, phone books, styrofoam, tin cans, waxed milk cartons, wood and yard waste.

You can help by bagging food waste separately. The goal is to limit contamination of the other recyclables.

You can also take your recyclables to a center for reimbursement.

The city of Costa Mesa conducts its summer Large Item Collection Program to

help residents dispose of unwanted appliances and furniture. In addition, you can arrange for a special large pickup one time during the calendar year. Call (714) 646-4617.

Bring old tires to collection events or businesses that sell tires to ensure they are recycled or

properly disposed. In Costa Mesa: Just Tires at 3005 Harbor Blvd. and Big O Tires at 322 E. 17th St. are collection sites.

To recycle motor oil, call the Costa Mesa Sanitation District at (714) 754-5087 for a list of collection centers and hours.

How Newport Beach recycles

Nearly 110,000 tons of trash leave the city of Newport Beach each year - 42% of which is recycled. It costs residents just \$1.28 a month to recycle.

When your trash is picked up, it is hauled to a \$10 million residential materials recovery facility to process the waste stream, separating it into 37 different categories. For commercial and industrial waste, there are approximately 15 companies authorized to recycle waste. These companies must adhere to strict guidelines and report quarterly; 25% of everything they pick up must be recycled.

Do you know why source reduction is important?

Source reduction decreases the amount of materials or energy used during the production or distribution of products and packages. Because it stops waste before it starts, source reduction is the top solid waste management priority of the U.S. Environmental Protection Agency. Remember: buy in bulk, use concentrates, buy refillable systems and purchase packages made with recycled materials.

BUILDERS NETWORK

DRAINAGE SYSTEMS
CONCRETE • MASONRY

A Professional & High Quality Service

LICENSED GENERAL CONTRACTOR
BONDED & INSURED

714-846-7776

Cha's Family Shoe Repair

The Best in Orange County!

Cha's Family Shoe Repair does the finest shoe repair & modifications in Orange County! I highly recommend them to all!

David T. Matrya, M.D.
Newport Beach Orthopedic Surgeon

1673 Irvine Ave. #F
@ 17th St. Behind Blockbuster next to 7-11
714-642-4314



20% OFF

Must present coupon • Exp. 10/15/97

We love children. • We love our town. • Let's go together.

Ze best in ze west!

Ooh-la-la! A new faucet and bath accessory collection from France! Ooh ze designs! Ooh ze quality! Simply superb! Exclusively at West End West - where you'll find ze best decorative hardware in ze west!

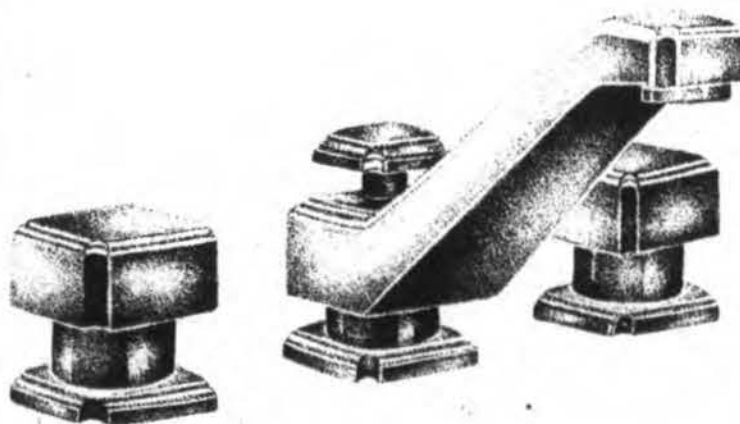

West end west

the decorative hardware people

2133 Laguna Canyon Rd.,
Laguna Beach, CA 92651
(714) 494-2265



RESIDENTIAL & COMMERCIAL
FULL SERVICE PLUMBING CO.

24 HR.
EMERGENCY SERVICE

- All Repairs & Remodels
- Drain Cleaning
- Jetting
- Certified Backflow Testing
- Pumps/Boilers
- Service Maintenance Contracts
- Sr. Citizen Discounts

RADIO DISPATCHED
BONDED AND INSURED

LIC# 685042

714-722-9998

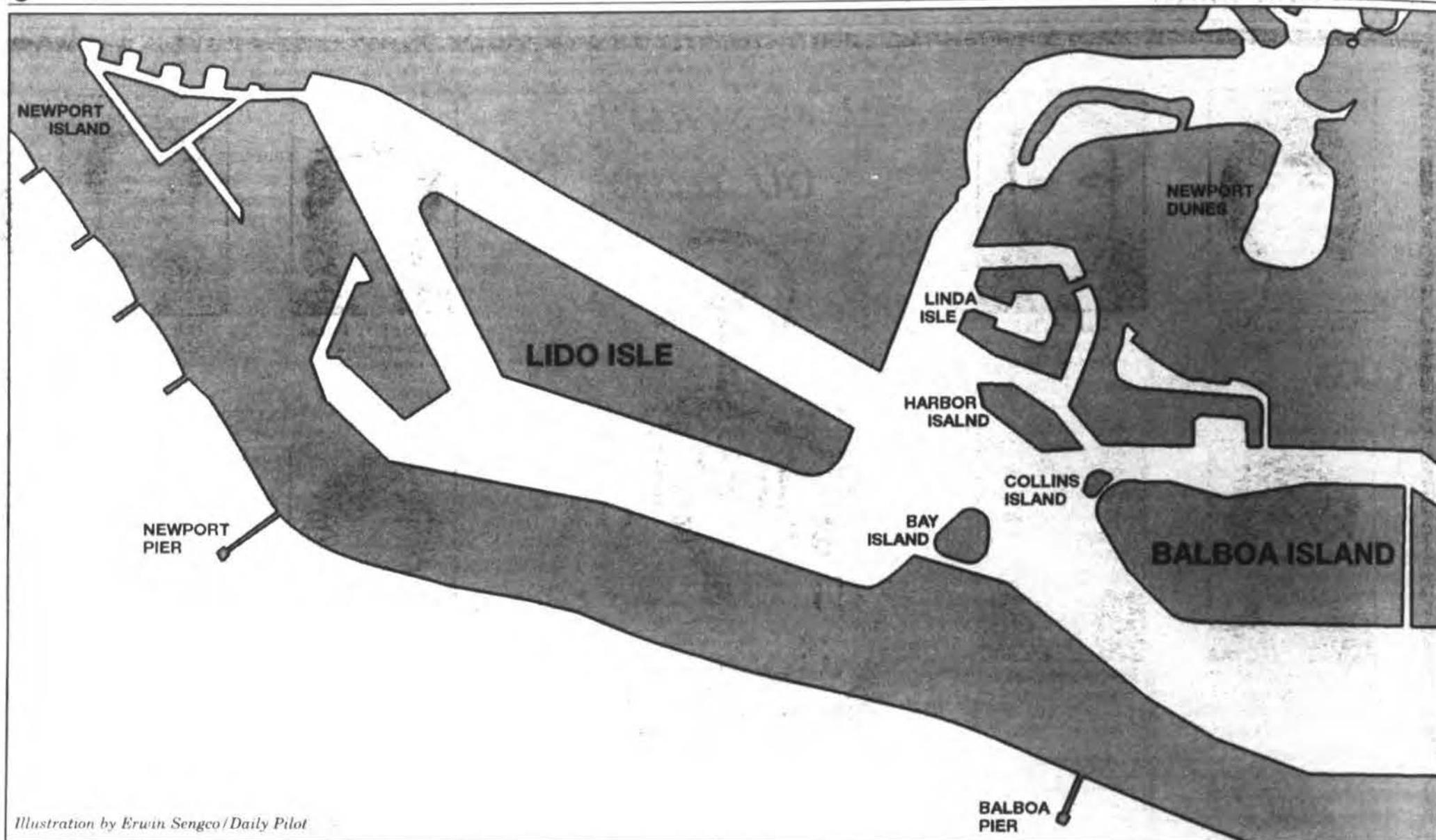

Illustration by Erwin Sengco/Daily Pilot

Waterfront Property

**CAN'T GET YOUR ESCROW CLOSED?
NEED TO TALK?**

Edna L. Deeb, Esq.
Acquisitions & Divestitures

(TITLE, SURVEY, FINANCIAL STRUCTURING)

Reasonable Fees
Mon-Sat. 8:30am - 6:30pm
(714) 675-6304

**Audrey Turner
Earth
Escrow Co.**

We specialize in Real Estate Transfers and Exchanges of all types. Competent, caring, harmonious, professional service in every transaction.
(714)646-8782

**Allstate
Insurance Co.
Les Turner
Agency**

Auto
Home
Life
Boat
Business Auto
(714)645-6868

**901 Dover Drive, Ste 250
Newport Beach Ca 92660 fax 646-7592**

THE ISLANDS OF NEWPORT BEACH

Created from dredging the muck at the bottom of the bay, the islands of Newport Beach now command some of the area's highest prices in real estate. Home to many of the area's rich and famous, the islands are also havens for those who are friendly, down to earth and love the waterfront lifestyle. Here is a synopsis of the islands that comprise Newport Beach.

BALBOA ISLAND

Balboa Island is one of the oldest communities in Newport Beach. The area referred to as the island is actually three islands - the main island is called Big Island and is connected to Little Island and Collins Island by bridges. Situated on 126 acres in Newport Bay, it is charming, eclectic and a place where friendliness is a policy, since the cottages are so close together. The 2,200 residences are a wonderful combination of old beach cottages and newer homes, with 55 percent of the properties dual residences. There are 1,418 lots, with an average size of 30 x 85 feet. There are also five public piers on the island. Filled with traditions, the island is unique in its residents' enthusiasm for decorating during holidays. Outdoor movies are shown in the summer and are fun for the whole family. The ferry runs from Balboa Island to Balboa Peninsula and has been taking passengers to and from the island since 1919.

BAY ISLAND

Setting the precedent for the island craze, Bay Island was the first in Balboa Bay until developers dredged to create Newport's additional islands.

It was known briefly by locals as Modjeska Island for famed Polish actress Helen Modjeska, who lived out her last years there.

Peace and privacy are of utmost importance to Bay Island residents, where autos are banned and an approval from a board of directors is required before you're allowed to move in. To travel to the 28 bayside homes on Bay Island, residents either walk or ride in golf carts across a 28-foot concrete bridge. Residents are also required to purchase shares of the Bay Island Club, the company that manages the island. Even though they own stock in the company, residents don't own the land beneath their homes. This means the price of privacy, at least by Newport standards, is not as high as some of the other islands, with prices around \$1.5 million.

HARBOR ISLAND

Setting records for the highest home prices in Orange County, Harbor Island lots once sold for less than \$1,000 in the '20s and have recently sold for as much as \$11 million. Originally classified as swamp in the 1850s, entrepreneur Joseph Beek changed the surface in 1926, when he dredged and filled the island to form its current 9 acre parcel. A one lane bridge offers entry to the island, where developer George Argyros resides and Donald Bren has a lot for sale. Sprawling estates are located on large lots, although there isn't much space for parking.

LIDO ISLE

Patterned after Italy's famed Venice, Lido Isle homes front floral lined, grassy walkways termed stradas. Home to Joey Bishop and Bob and Beverly Lewis, horse racing's nicest couple and owners of

Silver Charm, the isle has also housed Joan Crawford, Candice Bergen and Rock Hudson. Home prices range from \$500,000 to \$7.9 million.

LINDA ISLE

Formed in 1935 from silt at the bottom of the bay, the place once known as Shark Island now offers 107 homes on a horseshoe of 6,300 acres. Famed for filming "The Sands of Iwo Jima," starring John Wayne and also a popular place for picnics, the sandy shores were transformed by developers from the Irvine Co. in the early '60s. They created its present shape and began an aggressive five year lot selling campaign. They also changed the island's name to Linda, for Myford Irvine's daughter. Now home to Donald Bren, owner of the Irvine Co., residents also include former '49er Paul Salata, who also founded Irrelevant Week and Fletcher Jones Jr. Prices now command \$1.2 to \$3 million plus.

NEWPORT ISLAND

A quiet oasis adjacent to West Newport, residents of Newport Island share a strong sense of community spirit. They've formed their own yacht club, with a clubhouse that's actually a storage shed in the park. Since boats must fit under the Newport Boulevard bridge, residents are relegated to small sailboats and electric boats, but it doesn't seem to matter to those who inhabit the more than 100 homes on a triangular piece of land that was once part of the Santa Ana riverbank. Created during dredging in the mid-1920s, properties sold for \$2,500 for a lot in the '40s and now are priced from \$700,000 to just under \$1 million.

**Compiled from a series by Jennifer Armstrong, Daily Pilot*

Celebrating 60 Years



Over Time
We've Built
A Reputation
People Trust...

Waddell & Reed FINANCIAL SERVICES

949 South Coast Drive, Suite 100
Metro Pointe at South Coast Plaza
Costa Mesa, CA 92626
(714) 437-7510



Daralee S. Barbera
Division Manager



Dan Stalker
*District Manager
Financial Advisor*



Valerie J. E. Tastad
*District Manager
Financial Advisor*



Mark Larsen
*District Manager
Financial Advisor*



Carolyn Joyce
*District Manager
Financial Advisor*



Eric Hoopingarner
Senior Financial Advisor



Elizabeth Ruch
Senior Financial Advisor



Sam Wilson
Financial Advisor



Howard E. Marchbanks
Financial Advisor



Gloria Kimmel
Financial Advisor



Bobbi Barbera
Financial Advisor



Mario Vinci
Financial Advisor



John D. Morreale
Financial Advisor



Barry Streeter
Financial Advisor



Darrell Larsen
Financial Advisor



Suzanne Southwell
Financial Advisor



Deanna Mailman
Financial Advisor



Donald Warren
Financial Advisor



Ed Haro
Financial Advisor



Michael L. Ingaglio
Financial Advisor



Tony C. Haydel
Financial Advisor



Helen Ayala
Financial Advisor

Helping People Make the Most of Their Financial Future Since 1937
Member SIPC

pure amusement • aquatic fun • sport leagues

Kids' Stuff



Scouting the Sea

Where can you go whale watching, enjoy shark camp, come face to face with dolphins, kayak, sail and learn about the weather? 1931 W. Pacific Coast Highway ... also known as the Sea Scout Base in Newport Beach.

Exclusively a sea scout facility up to the 1980s, the Sea Base has expanded its activity roster to include both scouts and the community at large. Qualified as a regional boating safety center, the Sea Base offers a variety of year-round educational aquatic and non-aquatic classes. In 1997 alone, nearly 27,000 youngsters participated in the diverse programs offered.

According to Director Bill Mountford, whose been with the Boy Scouts for 10 years and the Sea Base for three, the Sea Base started in 1932 and was officially donated by the city to the Scouts in 1937. The land is leased from the county and the facility is run by the Orange County Council Boy Scouts of America. Much of the curriculum is put together with the help of Orange Coast College marine student interns.

Scouts can earn merit badges in everything from architecture, citizenship and emergency preparedness to public speaking, space exploration and canoeing.

From February through December, Cubs (ages 7 and 8) and Webelos (ages 9 and 10) can embark on a nautical one and one-half hour adventure in the Sea Base Sailor program. Qualified instructors teach aquatic safety and beginning rowing. Coming soon will be a touch tank program to learn about marine mammals and their habitat.

Open to all 11-year olds is a year-round Saturday and extensive summer program, featuring boating, windsurfing, canoeing, kayaking and sailing. And scouts, ages 11 to 21, can join the Sea Base Aquatic Club and rent boats and windsurfers for a fee of \$35 per year.

For 14- to 21-year olds, the Sea Exploring program is divided into groups called "ships," each comprised of five to 50 youths who are responsible for maintaining a boat 35 to 45 feet in length throughout the year. All boats are owned by the Orange County Council of Boy Scouts.

On March 14 and 15 the tallship Argus will set sail from 8 a.m. to 4 p.m. for a whale watching excursion that's a great family activity. The Argus is also available to Scouts for one, two and five-day trips.

"Between March and November, we have 50 trips scheduled this year aboard the Argus," Mountford said. "With the help of a \$300,000 endowment from Rockwell International for a three-year period we will be able to maintain the Argus here in Newport Beach."

During spring break, (April 13-17) boating and fishing classes will be held.

The Sea Base and the Upper Newport Bay Ecological Reserve will be holding Shark Camp on four different days between April and October, when Cubs, Webelos and Scouts can learn about the natural history of sharks and rays. Cost of the camp, including dinner, is \$10.

The Sea Base is in the process of developing a weekday marine program with Orange County schools for students in grades three through 12.

And for the summer, special programs will be held June 29 through August 21, featuring fun-filled weekday activities for boys and girls, and a five-day Webelos Aquatic Camp. Sign ups are now being taken.

On June 13, you're invited to visit the Sea Base during its Open House to find out more about the youth programs.

For more information on classes and program dates, contact the Boy Scout Sea Base at (714) 642-5031.

SEA SCOUT BASE VOLUNTEER PROGRAMS

If you can commit from one to five hours a week, here's how you can make a difference at the Sea Base:

• Merit Badges and Activities

Teach subjects such as sailing, oceanography, stamp collecting, architecture, canoeing and public speaking.

• Friends of Argus

Help crew and maintain the tallship Argus. Teach Scouts how to set, strike and handle sails, navigate, steer and stand watch. Friends meet at 7:30 p.m., the first Thursday of the month at the Sea Base.

• Litter Gitter Program

Contribute to keeping the harbor clean as you putt around in the 20-foot pontoon boat, better known as The Hamilton Water Rake. The vessel's lowering conveyor belt scoops up floating debris. This program is run in conjunction with the City of Newport Beach.

• Marine Program

This supplemental science education program for youth six to 14 years old, increases knowledge of the oceans and its creatures. Volunteers are needed Thursday, occasional Tuesdays and during seasonal whale watches.

For more information on how you can volunteer your time at the Sea Base, call (714) 642-5031.



AMUSEMENTS

CORONA DEL MAR STATE BEACH

Ocean Blvd. at Iris Avenue; public parking. Fire pits for making s'mores and roasting hot dogs. Sand volleyball courts, concession stand.

LAUNCH PAD

Third floor Crystal Court
South Coast Plaza
3333 Bear St., Costa Mesa
546-2061

This is a preview facility of the Discovery Science Center with more than 60 interactive exhibits and live demonstrations. Upcoming events include Imagination Celebration's free, hands-on exhibits: "Fun with the Arts," Wed., May 20 from 3 - 8 p.m. Science store. Admission fee for non-members. Open daily.

NEWPORT SPORTS COLLECTION

620 Newport Center Drive, Ste. 125
Newport Beach
721-9333

Eleven-room museum houses the collection of Corona del Mar businessperson, John Hamilton. From celebrity baseball jerseys and hockey masks to autographed balls, boxing gloves and stadium seats, the

?
did you
know...

The gray whale was recently taken off the endangered species list. Its population now numbers more than 21,000. Youngsters can sail aboard the Pilgrim of Newport from January through mid-April to watch the gray whale's annual migration as it passes by our coast.

From shark
camp to
sailing
aboard the
Argus

museum has one of the world's largest private collections. A special Olympic room. Appearances by sports stars. Open Monday through Friday, 9 a.m. to 4 p.m.; Saturdays, 10 a.m. to 4 p.m. Admission is free.

ORANGE COUNTY FAIR & EXPOSITION CENTER

Youth Expo: Coastlines, Kites & Starry Nights, April 17 - 19
Call for hours: 708-1520
Admission and parking are free.
Focuses on the positive accomplishments of O.C. students through competitions such as class projects, 4-H, Girl Scouts, Science and Engineering Fair and a Talent Search, Jazz Festival, along with a Fun Zone, special contests and a food bazaar. Open to all Orange County preschool to high-school age students. Competition handbooks available.

AQUATICS

JUNIOR LIFEGUARDS

Junior Lifeguards is a program coordinated through the City of Newport Beach to teach youth about ocean safety.
Open to nine - 15 year olds, applications were mailed out the week of February 23 to all those on the mailing list.
The summer program runs from June 22 through August 12 from Monday through Thursday, 9 a.m. to noon or 1 to 4 p.m. A swim test is required for entrance into the program. Youth must pre-register for the test. Testing will be held on April 26, May 3 and May 10 at Harbor High School swimming pool anytime between 9 a.m. and noon.
Applicants are required to swim 100 yards in less than two minutes.
To receive an application form, call (714) 675-8420. Forms should be returned to the City as soon as possible for consideration to the program.

NEWPORT AQUATIC CENTER (NAC)

1 Whitecliffs Drive, North Star Beach, Newport Beach (bay's southwest shore)
646-7725

Week-long summer camps for children ages 8 - 13; weekend clinics in rowing, canoeing or kayaking at North Star Beach. Youth, ages 10 - 18, can find out how to join the national champion kayaking team.

NEWPORT DUNES RESORT AND MARINA

On the bay's southern end between Ambrose Road and Pacific Coast Highway.
729-3863

Pirate Park, a children's playground area on the beach, has a sand ship, whale to climb on, jungle gym, slides and swings. Swim out to Moe B. the big blue whale floating in the water. Kayak, sailboat & pedalboat rentals. Camping.

TIDEPOLS AT LITTLE CORONA BEACH

Travel Pacific Coast Highway to Poppy Ave. and head down to Ocean Boulevard, where you can park and walk down to the beach. Touch but don't remove sea creatures or plant life, as it takes up to 25 years for a tidepool to return to its original balance. Call 644-3047.

UPPER NEWPORT BAY ECOLOGICAL RESERVE

Canoe and kayak tours, family campfire programs, litter getter hiking treks and an evening "owl prow" weekends throughout the

year. Free two-hour walking nature tours conducted by naturalists with the Dept. of Fish and Game are held the first and third Saturday of the month. Join in the Fish Net Survey, when once a month boats bring fish and creatures in to shore to be studied and released. Call 640-6746.

WHALE WATCHING & MORE

2717 W. Coast Highway
Newport Beach
966-0686
Three-hour voyage aboard the historic 118-foot schooner Pilgrim of Newport from January 1 through mid-April on Saturday, 10 a.m. - 1 p.m.; Sunday, 1 - 4 p.m. Children, \$15; adults, \$20. This summer youngsters can set sail for a learning adventure: choose from a Civil War overnight sail to Catalina, reliving the life of a 1830s sailor, or discovering a rich maritime heritage during the Helm's Alee.

ARTS ETC.

IMAGINATION CELEBRATION

ARTS IN HARMONY
May 9 - 24
556-ARTS (2122), ext. 888
Annual county-wide arts festival challenges creativity in children and teenagers, through an array of public performances by professional artists, exhibitions, hands-on workshops, art displays and demonstrations. Held at a variety of venues.

ORANGE COAST COLLEGE (OCC)

CHILDREN'S THEATRE CO.

432-5880
Traveling theatre troupe, consists of actors visiting local schools to perform interactive theater. Performances also at OCC's Drama Lab Theatre. Call for children's series program schedule.

ORANGE COAST COLLEGE COMMUNITY EDUCATION

2701 Fairview Road, Costa Mesa
432-5880
Academic enrichment classes and arts & crafts programs for children and teens.

ORANGE COUNTY PERFORMING ARTS CENTER

600 Town Center Drive
(at Avenue of the Arts), Costa Mesa
556-ARTS (2122), ext. 833
Children's concerts are held from October through May.

MUSICAL TREASURE HUNT

Pacific Symphony Orchestra presents a Musical Treasure Hunt on Saturday Concert Mornings at the Performing Arts Center at 9 a.m. and 12:15 p.m. Kids can ask the conductor and musicians questions and enjoy a variety of activities. Free to ticketholders. Call 556-ARTS (2122).

LIBRARY & MUSEUM FUN

NEWPORT BEACH PUBLIC LIBRARY

Children's Series at Central Library, Balboa, Corona del Mar and Mariners branches. After School Program/Creative Encounters on Wednesdays from 2:30 to 4 p.m. is part of Mariners Madness at Vincent Jorgenson Community Center. Open to youngsters in first through fifth grades. Call 717-3800.

ORANGE COUNTY MUSEUM OF ART (OCMA)

Harry C. Bubb Education Center
850 San Clemente Drive

Newport Beach
759-1122

Two new studios for art classes, creative exploration and workshops include Mommy & Me classes; after school & weekend programs and fun things to do over Spring break. Summer art camps. Call for schedule and costs.

NATURE CALLS

ENVIRONMENTAL NATURE CENTER (ENC)

1601 16th St., between Irvine Avenue and Dover Drive, Newport Beach
Call 645-8489 to schedule tours, which are open to the general public.
Open: Monday - Friday, 8 a.m. to 4 p.m.; Saturday, 8 a.m. to 3 p.m.
Guided walking tours in the center's This 2.5 acre wildlife habitat features 13 California native plant communities, geared for youngsters five and older. Science Summer School Nature Camp is open to students who have completed kindergarten through 6th grade with classes by grade level. A major fundraising campaign, "Save an Acre for Our Kids" is now underway to purchase an additional one-acre parcel to preserve, enhance and expand the facility. To date, the ENC has raised one-fifth of its goal of \$1 million. Volunteers are needed to assist as tour guides.

RECREATION

BOYS AND GIRLS CLUB OF THE HARBOR AREA

• Lou Yantorn Branch
2131 Tustin Ave. (behind Kaiser School)
Costa Mesa, CA
(714) 642-2245
Monday - Friday, 2:30 to 7 p.m.
• Harbor Area Branch (Westside)
661 Hamilton Ave. (at Rea Center)
Costa Mesa, CA
(714) 631-7724
Monday - Friday, 2 to 6 p.m.
Six - 18 years old; After-school and summer day camp. Arts & crafts, games, computers, learning center.

CITY OF COSTA MESA AFTER-SCHOOL PROGRAM

The Community Services Dept.
Playground Program
754-5158
Free (some charges for arts & crafts), supervised recreational activities for 9 schools.

CAMP COSTA MESA

754-5158
Summer vacation, Spring and Winter recess.

EARLY CHILDHOOD PROGRAM

Balearic Community Center
1975 Balearic Drive
Costa Mesa
745-5158
Early Childhood Program, designed for the three- to five-year-olds who have not entered kindergarten is held at the center, 754-5175.

CITY OF NEWPORT BEACH AFTER-SCHOOL PROGRAM

Community Services Dept.
Playground Program
644-3151
Free (some charges for arts & crafts), supervised recreational programs for children six - 13 at local elementary schools. Recreation leaders at each site to provide a variety of playground activities.
SUMMER RECREATIONAL CAMPS
Call 644-3151 for schedules and cost. Programs include golf, sailing, tennis.

NEWPORT-COSTA MESA YMCA

2300 University Drive
Newport Beach
642-9990
After-school child care for children in kindergarten through sixth grade. Sports, crafts, indoor/outdoor games.

ORANGE COAST COLLEGE (OCC) SUMMER SPORTS AND ACTIVITIES CAMP

OCC Community Education, 432-5880
One-week, half-day sessions include instruction in track and field, softball, volleyball, soccer, basketball, floor hockey and ping pong.

SPORT LEAGUES

CITY OF COSTA MESA COMMUNITY SERVICES DEPT.

77 Fair Dr., P.O. Box 1200
Costa Mesa, CA 92628-1200
(714) 754-5300
Field/Ballfield Reservations, 754-5300
Park Reservations, 754-5300
Youth Sports, 754-5158

COSTA MESA LITTLE LEAGUE

P.O. Box 2015
Costa Mesa, CA 92628-2015
American Division, 262-7864
National Division, 966-2655

POP WARNER FOOTBALL

3021 Harbor Blvd. #8
Costa Mesa, CA 92626
440-9970

SOCCER - AMERICAN YOUTH SOCCER LEAGUE (AYSO)

Region 97 - E. Costa Mesa
and W. Newport Beach
631-0559
Region 120 - Costa Mesa
557-5620



PLAYMATES PRESCHOOL

Since 1964

- Developmental and Early Childhood Education Programs For 2 yrs. thru Pre-K
- Special Emphasis on Kindergarten Readiness at the Pre-K Level
- Potty Training Available

Full Day & Morning Half-Day Sessions
Monday thru Friday 6:30am-6:00pm

Director: Arlene Shapiro 714-540-1919

State License #300600796

795 Paularino Ave. • Costa Mesa

Located Between Bristol & Bear St.

Affiliated with Park Private Day School



PARK PRIVATE DAY SCHOOL OF COSTA MESA

GRADES K-8

Principal Suzanne Lamond, M.A. Ed.

Reading/Language arts program emphasizing phonics structured for high academic achievement. One & two year kindergarten program.

ELEMENTARY • MIDDLE SCHOOL

EXTENDED CURRICULUM TEACHERS FOR:

- Computer Education
- P.E.
- Spanish
- Swimming (pool on premises)
- Art
- Music

Classroom computers & computer lab on premises. Reader, reference & Audio Visual library on premises. Credentialed teachers. Small single-grade classes. Sibling discounts. Day Care Before & After School, 6:30am-6:00pm.

NON-ACADEMIC SUMMER CAMP

(714) 645-5171

261 Monte Vista Ave., Costa Mesa, CA 92627
Affiliated with Playmates Preschool

Jack H. & Jean Park/Owners

COAST
NEWPORT



WE

REPRESENT

THE FINEST

HOMES

IN ORANGE

COUNTY.

4 Civic Plaza, Ste. 260
Newport Beach, CA 92660
(714) 644-1600



Corona del Mar
\$5,400,000



Newport Beach
\$4,650,000

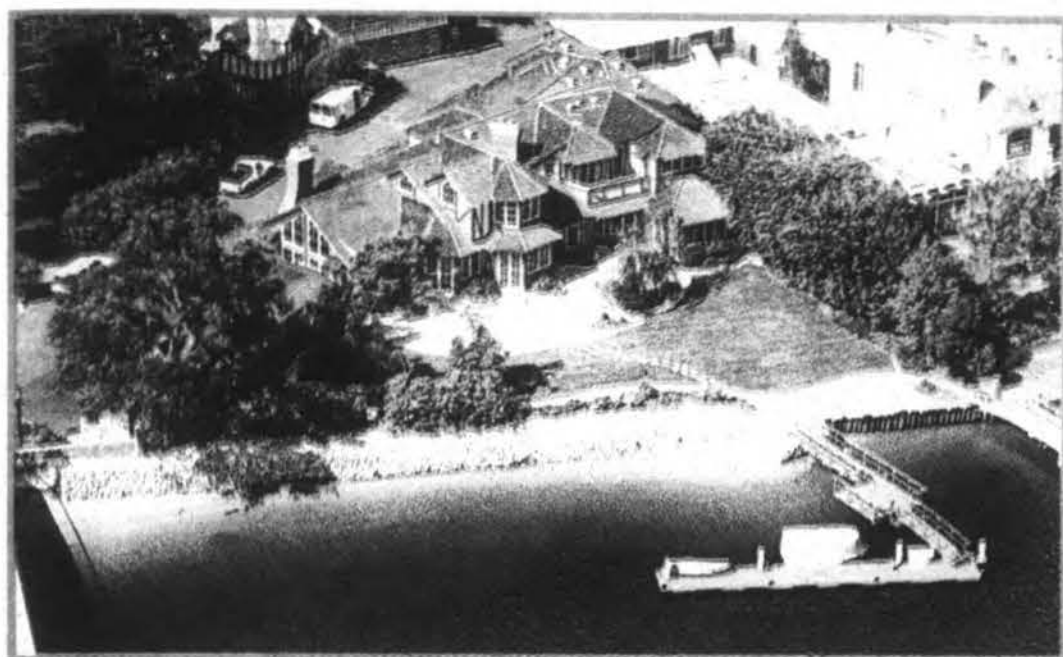

Newport Beach
\$5,680,000



Laguna Beach
\$2,345,000

1997 \$ Volume of Transactions over \$1 Million

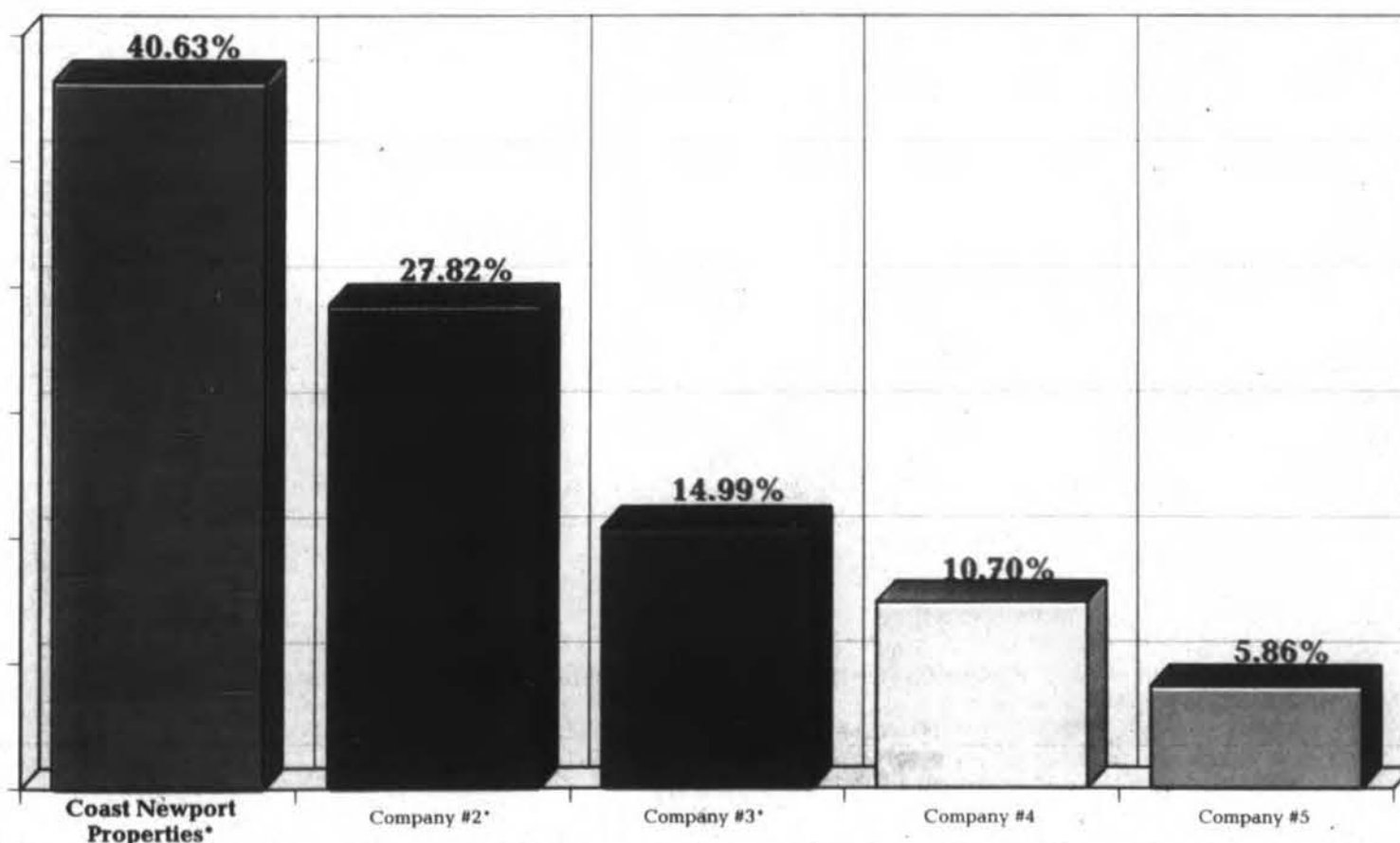

This chart depicts the percentage of the total gross dollar volume of the Top Five Offices serving the Newport Beach Costa Mesa area from sales over \$1 million in District 1-12 from 1/1/97-9/30/97. This representation is based in whole or in part on data supplied by the Orange Coast Association of Realtors Multiple Listing Service on 10/8/97. Neither the Association, its MLS nor Coast Newport Properties guarantees or is in any way responsible for its accuracy. The data supplied may not reflect all real estate activity in the market. *Includes the results of multiple offices.

COAST
NEWPORT
PROPERTIES

SOTHEBY'S
International Realty



ESTATES CLUB
THE ART OF MARKETING PROPERTY



3377 Via Lido
Newport Beach, CA 92663
(714) 723-8800

performing arts • cinema • galleries • museums

The Lively Arts



Artist's rendering of "The Palace at South Coast Plaza" / Photo courtesy of Hahn Communications

Theatre District Takes Center Stage

The new Orange County Theatre District is poised to join the ranks of the best-known theater districts in the world. Becoming one of the most vitally dynamic arts establishments in the country, it is anchored by the Orange County Performing Arts (OCPA) Center, South Coast Repertory (SCR) and three Edwards Cinemas. With South Coast Plaza across the street and 80 dining venues within walking distance, the district will be a destination for both theater-goers and tourists.

A coalition of leaders from the local theater arts community spearheading the project include Jerry Mandel, president, OCPA; David Emmes, producing artistic director, SCR; W. James Edwards III, president, Edwards Cinemas Circuit, Inc.; and Henry Segerstrom, managing partner, C.J. Segerstrom & Sons.

The focal point of activity will be the remodel of Edwards Theatres Circuit Inc.'s 30-year-old twin movie theater located on Town Center Drive in Costa Mesa into "The Palace at South Coast Plaza." Offering the largest stadium seating in the country, The Palace will be designed in a sophisticated style reminiscent of majestic movie houses of the 1920s and 1930s. State-of-the-art amenities will include a giant screen surrounded by a proscenium-styled, old-fashioned frame, and plush stadium-tiered seats numbering 1,000, featuring 48 inches of generous legroom and retractable armrests.

Treated as a huge show window, the exterior will feature a new tower, contemporary in style.

The grand lobby will display a 30-foot high by 25-foot wide mural, framed by granite pillars. A stainless steel marquee canopy and incandescent bulbs will transform the box office to the cinemas of the golden days. Gourmet concessions plus a cappuccino/espresso bar will grace the lobby, with a sit-down lounge area.

A grand opening for The Palace at South Coast Plaza is scheduled for November.

According to James Edwards III, "The new theater will be a landmark project and a catalyst to spark the Orange County Theatre District."

Details on the Orange County Theatre District can be accessed via the website, www.octheatredistrict.com.

Orange County Museum of Art is exhibiting California Style: 1930s and 40s through March 22, showcasing 60 watercolor works by more than 20 California artists including Rex Brandt, Phil Dike and Millard Sheets.

Film Fest to bring more films, bigger stars

The Third Annual Newport Beach International Film Festival (NBIFF) will return to Newport Beach from March 26 - April 5.

Featuring more than 100 films from 30-plus countries, the festival is expecting 24,000 attendees. This year's line-up will include 75 feature films and 25 short works shown throughout the Newport Beach area, competing for 10 awards.

According to Todd Quartararo, the festival's marketing and public relations manager, this year's goal is to promote the art of filmmaking, while bringing diverse programming to the community.

The opening night gala will showcase Festival del Cine, NBIFF's first-ever Spanish Latin film program. A special screening and world premiere will showcase the evening, which is expected to be a well-attended celebrity event. Other highlights of the film fest will include: an Asian Cinema

Kaleidoscope gala, a Japanese film premiere benefiting the Japan America Society, a 20th anniversary screening of the classic surf film, "Big Wednesday," benefiting the Surfrider Foundation and a culminating awards ceremony. Advance tickets to films and selected celebrity events are available by calling (888) ETM-TIXS.

For more information, call (714) 851-6555 or visit the NBIFF website at www.nbiff.org.



CINEMA

CORONA DEL MAR PORT THEATRE

2905 E. Coast Hwy.
673-6260

This 45-year-old landmark underwent a \$1 million renovation. Shows art/foreign films. Academy Award-Winning Best Pictures through March 12; Ayn Rand: A Sense of Life, March 20-26; and Charlie Chaplin Festival, April 3-9.

COSTA MESA EDWARDS CINEMA CENTER

2701 Harbor Blvd., Mesa Verde Center
979-4141

EDWARDS CINEMA COSTA MESA
1534 Adams Ave.
546-3102

EDWARDS HARBOR TWIN
Harbor Boulevard at Wilson Street
631-3501

EDWARDS METRO POINTE
901 South Coast Drive
428-0950
Stadium seating in all theaters.

EDWARDS SOUTH COAST PLAZA
(will be renovated and renamed "The Palace")
Bristol Street and Town Center Drive
546-2711

EDWARDS SOUTH COAST PLAZA VILLAGE
1561 W. Sunflower Ave.
540-0594
Independent art house style films.

EDWARDS TOWN CENTER
3199 Park Center Drive
751-4184
Current runs and repertory films.

EDWARDS TRIANGLE SQUARE 8
Harbor & Newport Boulevards at 19th
574-7755

NEWPORT BEACH BALBOA THEATRE

707 Balboa Blvd., Balboa
673-0895

The Balboa Performing Arts Theater Foundation needs \$750,000 to purchase the 77-year-old theater. To date, \$150,000 has been raised. Foundation members hope to renovate the building as a venue for films, opera, concerts and musical performances.

EDWARDS ISLAND CINEMAS
Fashion Island
640-1780

EDWARDS LIDO
5459 Via Lido
673-8350

EDWARDS NEWPORT CINEMAS
300 Newport Center Drive
644-0760

? did you know...

The arts constitutes Orange County's 12th largest industry with an economic impact of \$350 million annually.

AS

to
rou
saties
ig,
g,
olic

w

h.
first
Seaid in
ter

ig

ix

ts
d
and
w
the

+

res

d.

ore
ive
ts
h
8
for

125

rom
key
ing

NEWPORT DUNES FAMILY FILMS

729-DUNE (3863)
Friday and Saturday evenings at dusk
throughout summer. Free admission.

ORANGE COUNTY MUSEUM OF ART FRIDAY NIGHT FILMS

Museum Education Center
850 San Clemente Drive
750-1122
El Niño Film Series: "Key Largo," March 20. The renovated 108-seat Molly and Leon Lyon Auditorium shows film classics, Friday nights at 6:30 p.m. Admission: \$5; \$3 for seniors, children and museum members. Pastries donated by the Sweet Life; coffee by Diedrich Coffee.

GALLERIES**CORONA DEL MAR ANGEL COVE STUDIO**

340 Poinsettia
723-6023
Limited editions Giclee fine art prints of angles by artist Deborah Brooks.

MARGARET BEDELL GALLERY

700 1/2 Carnation Ave.
760-9100
Exhibits environments and still life mixed-media on paper by painter/master printmaker Margaret Bedell and fine art prints by watercolorist Linda Whittemore. The gallery is combined with a working studio. Open Tue. - Thur., 9:30 a.m. to 5:30 p.m. and by appointment.

CHUCK JONES SHOWROOM

3636 E. Pacific Coast Hwy. (at Poinsettia)
723-1900
Classic animation art, featuring the most complete collection by legendary animation artist and art director Chuck Jones. Cels feature characters such as Bugs Bunny, Daffy Duck, The Road Runner and Wile E. Coyote. Open daily and Thurs. and Fri. to 7 p.m.

PACIFIC COAST GALLERY/SAFARI GIFT GALLERY

2801 E. Coast Hwy., Ste. #B
(next to Starbucks Coffee)
675-1995
Going on Safari? Step into this unique gallery filled with African objects of art, sculpture, colorful handpainted boxes and ceramics, and glass paper weights. Unique treasures include the zebra-skin trunk, wire saxophone sculpture, and black and white umbrella lamp. Open daily, 10 a.m. to 6 p.m. and evenings by appointment.

COSTA MESA GALLERY PARADISO

1838 Newport Blvd.
650-3690
Mon. - Fri., 10 a.m. to 6 p.m.
Showcases highest quality of original contemporary artwork. Performance art, photography, installations and mixed media.

INTERNATIONAL ART PUBLISHERS

655 Anton Blvd., Ste. A
825-3565
Original paintings and limited edition serigraphs by 11-year-old artist Alexandra Nechita.

ORANGE COAST COLLEGE (OCC) FINE ARTS GALLERY

Art Center
432-5039
Through March 6: Society of Illustrators traveling exhibition features 40 works representing entries from the 38th annual Society of Illustrators call for entries. Works commissioned for magazines and advertisements.
Mon. - Thur., 10 a.m. to 3 p.m. and Thur., 7 to 8:30 p.m. Free admission.

ORANGE COAST COLLEGE (OCC) PHOTO GALLERY

Fine Arts Building
432-5629
Rotating exhibits. Mon. - Fri., 10 a.m. to 5 p.m.

PETER'S GALLERY

1812 Newport Blvd.
548-4511
Limited editions, originals, prints, posters. Custom framing; art and frame restoration.

SHOWCASE GALLERY

1631 Sunflower Ave.
Santa Ana (South Coast Plaza Village)
540-6430
Fine art gallery featuring works by local artists in oil, acrylic, watercolor, pastel, photography, sculpture, ceramics and jewelry. Exhibition space (1,500 square feet) includes the Gazebo Room. More than 60 local artists are members of the non-profit, co-op Costa Mesa Art League. Open Tue. - Sat., 10 a.m. to 5 p.m.; Sun., 11 a.m. to 5 p.m. Monthly art demonstrations; workshops. Featuring photography by Jackie Dvorman and ceramics by Pat Haag through March 2.

SOUTH COAST ART GALLERY

1835 Newport Blvd., Ste. D-160
(Costa Mesa Courtyards)
646-4545
Limited editions, paintings, watercolor, photography and sculpture. Original oils by Italian artist Alicandro. Custom framing; fine art restoration.

TOWN SQUARE GALLERY

Triangle Square at 19th Street and Harbor Boulevard (Entertainment Level)
548-7797
Originals, limited editions and prints by artists such as Parks, Behrens, Hallam, Luongo, Markes, Pradzynski and Neiman. Open Sun. - Thur., 11 a.m. to 10:30 p.m.; Fri. - Sat., 11 a.m. to 11 p.m.

XANADU COLLECTION

Crystal Court, South Coast Plaza
3333 Bear St., #106
966-0778
Hand carved wood flowers, fine art, antiques, blooming animals, vases.

NEWPORT BEACH BRADFORD GALLERY

309 Palm St., #K, Balboa
(next to Ferry & Fun Zone)
723-1055
Works by artist Bradford John Salamon. Original drawings and paintings, limited

editions and hand-signed lithographs are in charcoal, pastel, lead and conte crayon. Also large mixed media collages and colorful paintings of notable cultural figures.

DESIGN FORUM

3431 Via Oporto, Ste. 1008
(Lido Marina Village)
723-0148
Exhibits contemporary fine art, much exclusive to this gallery/showroom. Installations include contemporary lighting, interior furnishings and architecture. Open Tue. - Fri., 10 a.m. to 6 p.m.; Sat., 11 a.m. to 7 p.m.; Sun., noon to 5 p.m.

GALLERY NEWMAN

229 Marine Ave. (Balboa Island)
723-4691
Features original oils by Al Newman and other works by local Balboa artists.

GRAPHICS GALLERY

2191 Marine Ave. (Balboa Island)
673-2220
Exhibits originals, prints, fine art, sculpture. Custom framing. Visiting artists on Sunday throughout the summer. Open 10 a.m. to 6 p.m. daily or by appointment.

GREGORY GALLERY (RUSSELL JACQUES STUDIO)

3406 Via Lido
723-0887
This Design Source has combined the best of interior design with a working artist's studio. Home furnishings, unique handpainted furniture, glassware and accessories; prints, custom high-end framing; interior design services. Artist Russell Jacques paints in his working studio in the back of the gallery on weekends.
3406 Via Lido
Newport Beach
723-0887
Hours: Open Monday through Friday, 11 a.m. to 6 p.m. Closed Tuesdays.

LA GALLERIE D'ARTE

583 Newport Center Dr. (Fashion Island)
640-5991
Features internationally known European and American artists such as Neiman, Luongo, Pradzynski, Fairchild, Anoro and Regina. Originals, limited editions and books. Artist receptions; Rotating collection of rare/antique works on paper.

LAHAINA GALLERIES

1173 Newport Center Dr.,
(Fashion Island)
721-9117

Specializes in impressionist, realist and surrealist works. Originals, limited editions, bronze and acrylic sculpture.

MARCEL'S GALLERY

3442 Via Oporto (Lido Marina Village)
673-2222
Specializes in serigraphs, antiques, bronzes and furniture.

MARTIN LAWRENCE LIMITED EDITIONS

221 Newport Center Drive (Fashion Island)
759-0134
Exhibits works by Kerry Hallam, Erte, Andy Warhol, Keith Haring, Konda Kova and McKnight. Museum shop glassware and ceramics.
Open Mon. - Fri., 10 a.m. to 9 p.m.; Sat., 10 a.m. to 7 p.m.; Sun., 11 a.m. to 6 p.m.

NESE GALLERY

Fashion Island, Newport Beach
644-9692
Two galleries: A Thomas Kinkade signature gallery and one featuring the contemporary works of: Michael Wilkinson (acrylic sculptures); Csaba Markus; Daniella Soletto; Janet Treby; and Barbara Wood. Lithographs, serigraphs and original oils.
Mon. - Fri., 10 a.m. to 9 p.m.; Sat., 10 a.m. to 7 p.m.; Sun., 11 a.m. to 6 p.m.

NEWPORT BEACH CITY HALL GALLERY

3300 Newport Blvd.
717-3801
Spring and Fall Juried Art Shows. California Landscapes: Exhibit oil and acrylic paintings by Siad Abdelsayed through March 30.

PAGLIACCI

3432 Via Oporto (Lido Marina Village)
673-6292
Specializes in clown artwork and collectibles. Features paintings and plates by Red Skelton; clown dolls, masks and figurines. Open 11 a.m. to 5 p.m. daily. Closed Wednesday.

SALLY HUSS GALLERY

222-B Marine Ave. (Balboa Island)
673-1292
Showcases the colorful, whimsical works of artist Sally Huss. Also located in Atrium Court, Fashion Island. Call 719-9750.

SCOTT KENNEDY GALLERY

357 Old Newport Blvd.
650-5984
Features works by maritime artist Scott Kennedy. Custom picture framing.

SOUTH OF FRANCE

416 31st Street
675-1673
Working studio of impressionist Wendy Johnson; antique shop. Mon. - Fri., 10 a.m. to 4 p.m.

Continued on page 36

We're more than Fair

We're a full-service special events facility, designed to make you a success.

Plus — the rental rates are more than fair too! We're located near the beach, smack in the middle of Orange County with easy freeway access from every direction.

From receptions to home shows, festivals to trade shows...you'll be glad you held your event at the Orange County Fair & Exposition Center.



Orange County Fair & Exposition Center

88 Fair Drive • Costa Mesa, California 92626
Facility Rental Dept. 714.708.1567 fax 714.708.1783
Visit our web site at www.ocfair.com

VISIT YOUR ART MUSEUM TODAY!

Orange County Museum of Art

Exhibitions
Lectures
Families
Films
Classes
Children
Adults

850 San Clemente Drive, Newport Beach
Open Tuesday - Sunday, 11:00 a.m. - 5:00 p.m.
For more information, call (714) 759.1122

SUTTON PLACE ART GALLERY

Sutton Place Hotel
4500 MacArthur Blvd.
955-5600

This new four-level gallery showcases contemporary work in oils, acrylics, graphics and sculpture.

VALLEJO GALLERY

1610 W. Coast Hwy. (Mariner's Mile)
642-7945

The finest collection of 18th, 19th and early 20th century marine paintings, period artifacts, antiques, ship models and instruments. Open Mon. - Fri., 9:30 a.m. to 5:30 p.m.; Sat., 10 a.m. to 5 p.m.

MUSEUMS**CORONA DEL MAR SHERMAN LIBRARY AND GARDENS**

2647 E. Coast Hwy.
673-2261

The Library provides a historical overview of the development of this region over the past century. Botanical collections range from desert cactus to exotic tropical vegetation. Hours: Library: Mon. - Fri., 9 a.m. to 5 p.m.; Gardens, daily from 10:30 a.m. to 4 p.m. Gift Shop. Gardening events throughout year. On April 19, "A Tour of Charming Corona del Mar Gardens." Nominal admission fee.

COSTA MESA ORANGE COUNTY MUSEUM OF ART SOUTH COAST PLAZA GALLERY AND MUSEUM STORE

3333 Bristol St., Ste. 1000
Costa Mesa
662-3366

Located downstairs near the carousel, this satellite facility includes on-site exhibition space and a retail store, selling functional art, books, jewelry and more. Free admission.

NEWPORT BEACH NEWPORT HARBOR NAUTICAL MUSEUM

151 E. Coast Hwy.
(Pacific Coast Highway and Bayside Drive)
673-7863

Established in 1986 and relocated from the Balboa Peninsula, the museum is located in the famous landmark river barge, renamed Pride of Newport (formally the Reuben E. Lee). Nearly a century of history of Newport Harbor has been preserved. Open: Tue. - Sun., 10 a.m. to 5 p.m. Closed holidays. Free admission.

ORANGE COUNTY MUSEUM OF ART (OCMA)

850 San Clemente Dr.
750-1122

Regular hours: Tue. through Sun., 11 a.m. to 5 p.m. Closed Mondays.
Admission: \$5 adults; \$4 for students,

and seniors; free for children under 16 and members. Tours through March of the permanent collection, held Tue., Thur., Sat. at 1 p.m. Also 20-minute spotlight tours of artworks every Sunday at 2 p.m. Gallery space is 15,800 square feet, showcasing California art from 1900 to the present. Sequence of five galleries exhibits all aspects of the combined collection, from Plein Air to Object Art. One gallery devoted exclusively to photography and another to ceramics and glass. Six permanent collection galleries house 6,500 pieces; five special exhibit galleries. Harry C. Bubb Education Center has two art studios with classes for adults and children. Sculpture Garden houses three-dimensional works.

OUTDOOR CONCERTS**COSTA MESA TRIANGLE SQUARE**

At the corner of Newport Boulevard and 19th Street, (at the end of the 55 freeway)
Costa Mesa
722-1600

Live music in Town Center on the Entertainment Level. Mon. - Fri., noon to 2:30 p.m.; Fri. and Sat., 7 to 10 p.m.; Sat. and Sun., 1 to 4 p.m. In addition to entertainment, stop by the many delightful restaurants and take in the shops, galleries and latest films at Edwards Cinema.

NEWPORT BEACH FASHION ISLAND

Summer music festival on Wednesday evenings at 6:30 p.m.
721-2000

PERFORMING ARTS**COSTA MESA COSTA MESA CIVIC PLAYHOUSE**

661 Hamilton St.
Call 650-5269 for tickets and schedule.

ORANGE COAST COLLEGE (OCC) PERFORMING ARTS

Refurbished Robert B. Moore Theatre, Fairview Road and Arlington Drive
Tickets: 432-5880

OCC Repertory: Program and reservations, 432-5932

Student weekday performances: Bernice Hassel, 432-5880. Yearly entertainment calendar. Weekday performances specially designed for school groups. Group, student and senior rates. www.occ.cccd.edu

ORANGE COUNTY PERFORMING ARTS CENTER

600 Town Center Dr.
All Events, 556-ARTS (2122)
Entertainment hall showcases theatrical and musical performances with special events throughout the year. Venues at Founders Hall and Segerstrom Hall. The primary parking structure is located at Center Town Garage, adjacent to The Center on Sunflower Avenue, between Avenue of the Arts and Park Center Drive. For disabled parking, seating and Sennheiser Hard-of-Hearing devices, call 556-2787. Dine at the new Plaza Cafe featuring sandwiches and pastas prepared and catered by Jerry's Famous Deli. The eatery opens one hour prior to show times. Also patio dining. Free docent-guided tours through Segerstrom Hall's backstage areas, every Mon., Wed. and Sat. at 10:30 a.m. (subject to change). Tours start from the Box Office and do not require a reservation for 10 or less. Call 556-ARTS, ext. 833. www.ocartsnet.org/ocpac

BALLET/DANCE

Tickets at OCPA are available at The Center box office. Also at TicketMaster outlets or charge by phone 740-2000.

OPERA PACIFIC

9 Executive Circle, Irvine, CA 92714
474-4488 or 800-34-OPERA

PACIFIC CHORALE

1221 E. Dyer Road, #230

Santa Ana, CA 92705
662-2345

PACIFIC SYMPHONY ORCHESTRA

1231 E. Dyer Road, #200
Santa Ana, CA 92705
755-5799

PHILHARMONIC SOCIETY OF ORANGE COUNTY

2082 Business Center Dr. #100
Irvine, CA 92715
553-2422

WILLIAM HALL MASTER CHORALE

P.O. Box 2156
Costa Mesa, CA 92628
556-6262

SOUTH COAST REPERTORY (SCR)

655 Town Center Drive
P.O. Box 2197
Costa Mesa, CA 92628
Tickets and schedule: 957-4033
Tony award-winning world class theater on Main and Second Stages. Eleven original productions each season. Commission four to six new plays annually and offer a variety of developmental programs, including NewSCRipts public play-reading series and their Hispanic Playrights Project. Box Office Hours: 10 a.m. to 6 p.m., Monday and non-performance days; 10 a.m. to 8:30 p.m., Tue. - Sat.; noon to 8 p.m., Sun. Call 957-2602, ext. 210 for SCR's education/outreach programs.

THE THEATRE DISTRICT

The Lab Anti-Mall
2930 Bristol St. (in the backlot) Ste. C-106
Call for tickets and schedule: 435-4043
Non-equity, 60-foot theatre is in its third year of operation. Mario Lescot, artistic director. Impressive stage settings.

NEWPORT BEACH NEWPORT THEATRE ARTS CENTER

2501 Cliff Dr.
631-0288
Community theatre with productions by famous playwrights. Family show each season. Season runs Feb. - Sept. Tickets for opening nights (champagne reception with cast); Fri. - Sat., nights; and Thur. nights/Sun. matinees. Free parking.

PUBLIC ART**CORONA DEL MAR BRONZE SEA LION SCULPTURE AT INSPIRATION POINT**

Below the bluffs, look down to spot a pup and mother sea lion, created by noted ceramicist Kay Finch.

TOPIARY DOLPHINS

- Marguerite and E. Coast Highway Corona del Mar resident Bette "B.J." Moses, and her team of volunteers, decorate the village's 12 dolphin topiaries.
- Ocean Boulevard at Larkspur on the ocean side. Garden of private residence is filled with topiary dolphins and waves.

COSTA MESA CALIFORNIA SCENARIO

South Coast Plaza Town Center (off Anton Boulevard)
435-2100

Sculptor Isamu Noguchi's 1.6-acre sculpture garden includes six major elements representing California's rich environment: The Forest Walk, Energy Fountain, Land Use, Water Source, The Desert Land and Water Use. Within the garden is Noguchi's commissioned "The Spirit of the Lima Bean," consisting of 15 granite boulders carved and fitted in Japan by two master stone cutters and reassembled by the artist on this site. Free; open 8 a.m. to midnight.

Affordable & Unique Gifts**Showcase Gallery**

Oil, Watercolor & Acrylic Paintings

Photography - Sculpture

Mixed Media - Pastels

Jewelry & More

Wednesday - Saturday 10 am - 5 pm

Sunday Noon - 5 pm

Call for Tuesday hours and appointments

SOUTH COAST PLAZA VILLAGE

1631 SUNFLOWER AVENUE • SANTA ANA
(Next to Mortons)

540-6430

FINE ART • LOCAL ARTISTS

PRESS WEST

PRINTING COMPANY since 1982

...from basic business cards to complex full color printing, photography and design, we do everything to serve your printing needs.

QUALITY AT COMPETITIVE RATES

10% OFF
Your Next
Order
when you mention this ad

817 WEST
17TH STREET,
SUITE 1
COSTA MESA,
714.631.4303

Ask about our special rates on
4-color, 2-sided Real Estate Flyers

FREE PICK-UP AND DELIVERY

ROBERT MONDAVI WINE & FOOD CENTER

1570 Scenic Ave.
Costa Mesa
979-4510
Rotating art exhibits.

NEWPORT BEACH FOUNTAIN OUTSIDE OF 24 HOUR FITNESS

Newport Center Drive
Discover the sculpture within the metal fountain, Van Sant '72.

FASHION ISLAND ATRIUM COURT

Look up to see the flying children's sculpture, near the entrance to Bloomingdale's Home Store.

NEWPORT BEACH CENTRAL LIBRARY

1000 Avocado Ave.

For art commissions and exhibition schedule: Contact Karin Schnell, cultural arts coordinator, City of Newport Beach, 717-3870.

NEWPORT BEACH/VICINITY THE ARTS PROGRAM AT JOHN WAYNE AIRPORT

Exhibitions and programs are organized around popular culture, fine art, children's art, Orange County history, aviation and multicultural arts. Exhibits: near departure Gates 1 - 4 and Gates 12 - 14. Framed children's artwork near security checkpoints. Call 252-5219 for schedule.

OLEN BUILDING ON CORPORATE PLAZA DRIVE

Dissimilar Equals by Laguna Beach artist Bill Bedford.

Port Theatre to showcase Academy Award-winning films and Charlie Chaplin festival

Academy Award-Winning Best Pictures Continuing through March 12

- **A Man for All Seasons**, Fri. and Sat., February 27 & 28
Nightly: 7 p.m.; Sat. matinee, 1:45 p.m.
- **A Bridge on the River Kwai**, Fri. and Sat., February 27 & 28
Nightly: 9:20 p.m.; Sat. matinee, 4:05 p.m.
- **Lawrence of Arabia**, Sun. and Mon., March 1 & 2
Nightly: 7:30 p.m.; Sun. matinee, 2 p.m.
- **From Here to Eternity**, Tue. - Thur., March 3 - 5
Nightly: 7:30 p.m.
- **On the Waterfront**, Tue. - Thur., March 3 - 5
Nightly: 5:30 and 9:50 p.m.
- **West Side Story**, Fri. and Sat., March 6&7
Nightly: 7:20 p.m.; Sat. matinee, 2:15 p.m.
- **Midnight Cowboy**, Fri. and Sat., March 6&7
Nightly: 5:15 and 10:15 p.m.; Sat. matinee, 12:15 p.m.
- **Ben-Hur**, Sun. and Mon., March 8&9
Nightly: 7:30 p.m.; Sat. matinee, 2 p.m.
- **The Godfather**, Tue. - Thur., March 10 - 12
Nightly: 7 p.m.
- **The Godfather Part II**, Tue. - Thur., March 10 - 12
Nightly: 10:15 p.m.

Charlie Chaplin: Between Laughter and Tears Friday, April 3 through Thursday, April 9

- **Modern Times**, Fri., April 3 & Sat., April 4
Nightly: 7:30 p.m.; Sat. matinee, 3:20 p.m.
- **The Great Dictator**, Fri., April 3 & Sat., April 4
Nightly: 5:15 and 9:25 p.m.; Sat. matinee, 1:05 p.m.
- **City Lights**, Sun., April 5 & Mon., April 6
Nightly: 7:30 p.m.; Sun. matinees, 12:25 and 3:55 p.m.
- **The Kid**, Sun., April 5 & Mon., April 6
Nightly: 5:45 and 9:25 p.m.; Sat. matinee, 2:15 p.m.
- **Limelight**, Tue., April 7 - Thurs., April 9
Nightly: 7:15 p.m.
- **The Gold Rush**, Tue., April 7 - Thurs., April 9
Nightly: 5:45 and 9:55 p.m.

For a complete listing of upcoming film schedules, call Landmark's Port Theatre at (714) 673-6260. The theater is located at 2905 E. Coast Hwy., Corona del Mar.



Conventional heart surgery requires a 12 to 15-inch incision and cutting through the breastbone.

Keyhole heart surgery uses a much smaller incision between the ribs.

The cutting edge of heart surgery now requires far less cutting.

New, less invasive methods mean less pain and quicker recoveries for patients with heart disease. Hoag Hospital is the first in Orange County to offer high-tech heart procedures like keyhole surgery.

To learn more about Hoag Heart Institute and our breakthrough treatments, call 714/760-2095. Because our newest heart procedures are not only saving recovery time, they're saving lives.

**HOAG
HEART
INSTITUTE**
A service of Hoag Hospital
714/760-2095
www.hoag.org

city government • service clubs • who do I call?

People & Places/Community Services

did you know...
Costa Mesa was once known as Goat Hill



Rosalind Williams, president and chief executive officer for the Newport Beach Conference and Visitors Bureau (Photo by Marc Martin, Daily Pilot)

Selling the Scene

The predominant hue for the Colorful Coast has become green since Rosalind Williams became president and chief executive officer of the Newport Beach Conference & Visitors Bureau four years ago. During her tenure, she and her staff have made a diligent effort to make Newport Beach the destination of choice for conference planners and coaches alike.

Most recently, Williams and her staff transformed the area to a bright shade of blue after persuading hundreds of alumni from the University of Michigan to stay here before their trek to the Rose Bowl to cheer the Wolverines on to victory in Pasadena.

Long before New Year's rolled around, Williams and her staff formulated their own game plan to keep Newport Beach as a destination in the minds of Big 10 alumni directors. They invited them to the coast for site inspections, then followed up with an all out blitz of gifts, beginning with a dozen long-stemmed roses. Additional items followed, including mocked up newspaper headlines with each team as the winner. The Conference and Visitors Bureau and the City of Newport Beach scored a touchdown when the alumni arrived and celebrated by spending their dollars here.

"It was big money at a time when we would normally be dry for business," Williams said. "And it was fun. The people were so friendly."

For visitors or those who are newly arrived in Newport, the Conference and Visitors Bureau should be their first stop. Located on Pacific Coast Highway, the office offers a plethora of publications on everything from yacht charters to fine dining and shopping, as well as an information kiosk out front. Behind the scenes, there are 10 people that focus on marketing the area and its amenities to meeting planners, conference coordinators and tour group operators. The crew has worked to bring such nationally televised events such as the Toshiba Senior Classic golf tournament and Davis Cup tennis to the area.

"Group business is important because it keeps our hotels busy and if guests stay overnight there is more of a likelihood that they'll spend money at other local businesses," Williams explained. "The monetary effect is far reaching and rippling throughout the community."

Indeed, the city's bottom line is well served by tourism, since according to Williams, a 10 percent transient occupancy tax enacted on hotels is the third largest contributor to the city's general fund, behind property tax and sales tax, respectively.

Additionally, the group's goal is to heighten the awareness of Newport Beach as a leisure destination, which is achieved by a public relations effort and an advertising campaign, utilizing consumer and trade publications.

"There's a lot of competition out there, with Santa Barbara, Santa Monica and even bigger cities such as San Diego and Palm Springs. What sets us apart is the harbor, since people can jump on a harbor cruise as a group or as an individual," Williams said. "Golf is also a big deal and ecotourism is becoming more important. We have groups of people visiting who will go to the Back Bay and will want to learn more about the dredging efforts and the preservation of the area."

So what does Williams, a Newport Beach resident, do when she has free time?

"Actually, it's a testament to Newport Beach because I like to stay home and do things, such as go for a walk on Balboa Island and have breakfast afterward, or go shopping at Fashion Island. I truly enjoy it there - it's just phenomenal the way they've made it visitor and public friendly," she said with a smile. "I feel very fortunate to live here and very fortunate to sell it as a destination."

The Newport Beach Conference & Visitors Bureau is located at 3300 W. Coast Hwy., Newport Beach (714) 722-1611 or (800) 94-COAST.



COSTA MESA

The city of Costa Mesa is located in central Orange County, about 37 miles southeast of Los Angeles and 88 miles north of San Diego. Its northernmost border is within four miles of the Pacific Ocean.

DATE OF INCORPORATION

June 29, 1953

CITY MOTTO

Hub of the Harbor Area

NICKNAME

City of the Arts
(once known as Goat Hill)

CITY FLOWER

Fuchsia

CITY TREE

Indian laurel

SISTER CITY

Wyndam, Victoria, Australia

AREA

Costa Mesa encompasses a total of 16 square miles (8,215 acres). Approximately 80% is on an uplifted table, the Newport Mesa, bounded by steep bluffs on the southwest, elevated from 80 to 110 feet above sea level on the south and 30 to 49 feet at the city's north end.

CLIMATE

Mild winter, warm summers, moderate rainfall and generally year-round sunshine.

Ave. temp.: January: high 69 degrees F; low 41 degrees F; July: high 95 degrees F; low 60 degrees F. Ave. rainfall, 14.5" annually (more than 90% between Nov. - April); humidity, 71%

GOVERNMENT

Costa Mesa is a council/manager form of government. Five city council members are elected at large to staggered four-year terms; every two years, alternately two or three council seats become available for election. The council appoints one of its members mayor for a two-year term.

CITY BUDGET

The adopted city budget for fiscal year 1997-98 is \$73,872,570. Costa Mesa Retail Sales Tax Revenue 1980: \$11,231,265 1996: \$26,565,000 (1996-'97 est.) 2000: NA

CITY COUNCIL

Mailing address:
P.O. Box 1200
Costa Mesa, CA 92628-1200
754-5285
Meets in the City Council Chambers on the first and third Mondays of the month at 6:30 p.m.

Mayor: Peter Buffa
Council: Gary Monahan (Mayor Pro Tem), Joe Erickson, Heather Somers, Libby Cowan

CITY HALL

77 Fair Drive
Costa Mesa CA 92626
754-5223

Mailing Address
P.O. Box 1200
Costa Mesa, CA 92628-1200 (unless noted)

BUSINESS/INDUSTRIAL

Total number of businesses, 7,980 (1990)
Percent employed: 93%
Percent white collar: 65.9%
The projection of future employment is 89,550 by the year 2,000, increasing to 98,198 in the year 2020 per the Orange County OCP-96 for Costa Mesa.

COMMUNITY DEVELOPMENT

754-5678

COMMUNITY SERVICES

Administration: 754-5300
Job Center (Monday - Saturday, 6-11 a.m.): 631-1963

DEVELOPMENT SERVICES

Administration: 754-5270
Building Safety: 754-5273
Building Inspections: 754-5626
Municipal Code Enforcement: 754-5607
Business Assistance: 754-5613
Code Enforcement: 754-5623
Planning: 754-5245

EMPLOYMENT

Labor force: 80,170 (1995)

FINANCE

Administration: 754-5243
Business Licenses: 754-5234

FIRE

Fire Chief: Frank Fantino
Emergency: 911
Administration: 754-5106
TTY for deaf only: 634-7237
Fire Prevention: 754-5128
Public Education: 754-5683
Bicycle Licenses (Sunday 2 - 4 p.m.): 754-5280

FIRE STATIONS

Company #1
2803 Royal Palm, 754-5226
Company #2
800 Baker, 754-5141
Company #3
1865 Park Ave., 548-8513
Company #4
2300 Placentia, 548-8543
Company #5
2450 Vanguard, 754-5005
Company #6
3350 Sakioda Dr., 708-2739

INCOME

Per capita: \$18,175
Median household: \$40,313

LAND USE

Approximately 48% is designated for residential use, 14% for commercial use, 13% for industrial use and 25% for public and semi-public use.

RESIDENTIAL

Housing Units: 40,390
ave. home sales price (1996): \$224,800
owners: 42%
renters: 58%
avg. rents: \$837
avg. vacancy rate: 4%
Source: The Research Network - 1995

COMMERCIAL AND RESIDENTIAL

(Citywide 1995 existing development)
Commercial/office: 19,401,697 sq. ft.
Industrial: 12,407,000 sq. ft.

PARKS, RECREATION FACILITIES AND PARKWAYS COMMISSION

754-5300
Members: David J. Stiller, Richard J. Mehren, Sandy Pinkerton, Mike Schaefer, Jonathan Zich, Mark Harris, Chris Sarris

PERSONNEL

Administration: 754-5350
Job Information: 754-5070

PLANNING COMMISSION

Walter M. Davenport, chair; Chris Fewel, Linda Dixon, vice chair; Charles Robertson; Thomas Suto
Meets second and fourth Monday of each month at 6:30 p.m.

POLICE

Chief of Police: David L. Snowden
99 Fair Dr., Costa Mesa
Emergency: 911
Administration: 754-5115
Animal Control/Licenses: 754-5311 (lost and found)
Business Calls: 754-5255
Crime Prevention: 754-5320
Parking Violations Hotline: 754-5238

POLICE STATIONS

77 Fair Dr.
754-5280
South Coast Plaza sub station
754-5305
West Side sub station
722-6714

POPULATION

(1990 census)
Total population: 96,357
Average household size: 2.49
Average family size: 3.25

Households with children: 25.6%
Median age: 31.2
High school graduates: 82%
College graduates: 25%
Foreign-born population: 22%
Age Distribution
0 - 4 years 6.9%
5 - 17 years 12.7%
18 - 24 years 13.4%
25 - 45 years 42.3%
45 - 64 years 16.6%
65+ years 8.1%

Ethnic Mix
White: 72.4%
Hispanic: 19.9%
Asian: 6.3%
Black: 1.0%
Other: 0.4%

1980: 82,562
1996: 102,0842
2000: 108,994

Sources: Orange County OCP-96 projections and State Department of Finance

PUBLIC SERVICES

Administration: 754-5343
Bill Morris, director of public services: 754-5323
Engineering: 754-5343
Pothole Hotline: 642-1721
Project Administration: 754-5029
Recycling: 754-5043
Sanitation: 754-5307
Traffic Engineering: 754-5335
Traffic Signal Failure: (Business Hours), 754-5335
Nights/Weekends/Emergencies, 911

REDEVELOPMENT AGENCY

754-5635

VOTER REGISTRATION

49,812

WHO DO I CALL?

Dogs barking, 754-5311
Long-term auto parking violations, 754-5238
Noise complaints, construction only, 754-5245
Parkway tree replacement or tree trimming, 548-3887
Pothole hotline, 642-1721
Street sweeping, 642-1782
Note: All area codes are 714 unless otherwise noted.

Statistical information: courtesy, The City of Costa Mesa and Costa Mesa Chamber of Commerce.

NEWPORT BEACH

The city of Newport Beach is located 30 minutes south of Long Beach, 40 minutes south of Los Angeles and about 70 minutes north of San Diego.

DATE OF INCORPORATION

September 1, 1906
When the Pacific Electric Railway extended to Balboa, the beach boom began and in 1906 the small settlements of West Newport, East Newport and Balboa incorporated as the city of Newport Beach. Pop.: 205.

NICKNAME

The Colorful Coast

CITY FLOWER

Bougainvillea

CITY TREE

Coral tree

SISTER CITIES

Okazaki, Japan
Antibes, France
Cabo San Lucas, Mexico

AREA

Square Miles	Acres
Land 13.9	9,024
Bay 2.04	1,305.6
Ocean 20	12,800
Total 35.945	23,129.6

WATER FRONTAGE

Harbor, 25.4 miles
Ocean, 6.1 miles

CLIMATE (AVERAGE):

winter, 57.3 degrees F
summer, 64.1 degrees F
rainfall, 11.09" annually

GOVERNMENT

Newport Beach is a charter city governed by an elected seven-member city council and operates under the council-manager form of government.

CITY BUDGET

(1996-97)
Revenue Estimate: \$122,878,909
Proposed Expenditures: \$80,170,802

Continued on page 40

PARTNERING

EDUCATION

BUSINESS

GOVERNMENT

COMMUNITY



COSTA MESA CHAMBER OF COMMERCE
1700 Adams, Suite 101
Costa Mesa, 92626

(714) 885-9090 **FAX (714) 885-9094**

WARE DISPOSAL CO., INC.

• Industrial • Residential • Commercial • Recycling Services • Mini Bins



Holds approximately 3 cubic yards. Next day and Saturday delivery in most areas. Call for more information and prices.

Present at time of delivery - Not redeemable for cash - Expires 4/1/98

Uses of MINI BINS:

- Garage Clean-Up
- Yard Clean-Up
- General house hold Clean-Up

WARE

Serving Southern California Since 1968

714-834-0234

No Hazardous Waste Accepted



ROLL OFF

Serving Southern California Since 1968

714-834-0234



COMMERCIAL

CITY COUNCIL

Mailing address:
Newport Beach City Hall
3300 Newport Blvd.
Newport Beach, CA 92663
644-3309

Mayor: Thomas Edwards
Council: Jan Debay, John Hedges, Norma Glover, Dennis O'Neil, mayor pro tem; John Noyes, Tom Thomson

CITY HALL

3300 Newport Blvd.
Newport Beach, CA 92663-3884

Mailing Address
P.O. Box 1768
Newport Beach, CA 92658-8915

Information: 644-3309
City Attorney, Robert H. Burnham 644-3131
City Clerk, LaVonne Harkless 644-3007
City Manager, Kevin Murphy 644-3000
Assistant City Manager, Sharon Wood (community development)
Revenue Manager, Glen Everroad
Finance, 644-3141

ADMINISTRATIVE SERVICES

Information: 644-3309
Business Licenses: 644-3141
Human Resources: 644-3300
Personnel: 644-3300
Water Billing: 644-3050

ARTS COMMISSION

P.O. Box 1768
Newport Beach 92658-8915
Meets second Thursday of each month
Karin Schnell, cultural arts coordinator
William Valentine, chair
Patricia Brubaker, vice chair
Members: Cathy Anderson, Lyn Belasco, Michael Coon, Roya Fouladi, Mary MacIntyre-Hamilton, Kathy Harrison, Catherine Michaels, Nancy Warzer-Brady

CIVIL SERVICE BOARD

Meets first Monday of each month
Members:
Paula Godfrey, Clint Hoose, Steven Bromberg, chair; Robert A. Foster, vice chair; Dayna Pettit

COMMUNITY SERVICES

Information: 644-3151
Recreation: 644-3151

EMPLOYMENT

Labor force: 40,560
Unemployment rate: 2.6%

FIRE & MARINE

Emergency: 911 or 644-3611
Administration: 644-3104
Fire Prevention: 644-3106
Marine Tidelands: 644-3044
U.S. Coast Guard, 673-0420
Harbor Patrol, (emergency) 911 or 834-3800; business 723-1002
Marine Dept. business, 644-3044
Surf and Weather, 673-3371

FIRE STATIONS

Fire Chief: Tim Riley
Business (all): 644-3103
Balboa: 110 Balboa Blvd. East
Balboa Island: 124 Marine Ave.
Corona del Mar: 410 Marigold Ave.
Lido: 475 32nd St.
Mariners: 1348 Irvine Ave.
Newport Center: 868 Santa Barbara Dr.

GENERAL SERVICES DEPARTMENT

592 Superior Ave.
Newport Beach, CA 92663
Administration: 644-3055
Refuse Collection: 644-3066
Graffiti: 644-3333

HARBOR

Boats: 9,000
Residential Pier: 1,230
Commercial Slips & Side Ties: 2,119
Bay Moorings: 1,221

INCOME

Per capita: \$50,515
Median household: \$61,892

LAND USE

Business/Industrial
Total number of businesses: 4000+
Acres zoned for planned industry: 185.02

Recreational (acres)

Parks (40): 166.82+
Beaches: 224.00 (2.48% of land)
Total Bay & Ocean: 14,464.22

LIBRARY BOARD OF TRUSTEES

Study session meets third Monday of each month; regular meeting is held first Monday of each month

Members:
C. Bennett Jackson, chair
George Jeffries, Frank Lynch, Julie Ryan, Jim Wood

LIFEGUARD HEADQUARTERS

70 Newport Pier
Newport Beach, CA 92663
Emergency (24 hours): 673-3360
Information: 644-3044
Surf & Weather: 673-3371

PARKS, BEACHES AND RECREATION COMMISSION

Meets first Tuesday of each month
Bill Schonlau, chair
Patricia Beek, vice chair
Members: Kenneth Bonner, Pete Compton, Malcolm Dunn, Phillip Glasgow, Donald Pfaff, Terrance Phillips, Val Skoro

PLANNING & BUILDING

Planning Information: 644-3200
Building Information: 644-3275

PLANNING COMMISSION

644-3200
Meets Thursday preceding city council meeting at 7 p.m.
Members:
Michael C. Kranzley, chair
Garold Adams, Thomas J. Ashley, Richard Fuller, Anne Gifford, Tod Ridgeway, Edward Selich, vice chair

POLICE STATIONS

Chief of Police, Robert McDonell
870 Santa Barbara Drive
Newport Beach, CA 92660
Emergency: 911
Reporting: 644-3711
(Crimes, accidents, needs police)
Business: 644-3717

POPULATION

(1990 census)
permanent: 69,301
men: 49.47%; women: 50.53%;
college degree: 45.81%
median age: 41.7
Tourist, 20,000 to 100,000 per day
Average household size: 2.17
Households with children: 16.8%

Age Distribution
0 - 13 years 10.77%
14 - 24 years 10.5%

25 - 34 years 17.38%
45 - 59 years 22.22%
60 - 64 years 5.27%
65+ years 16.94%

Ethnic Mix
White: 90.37%
Hispanic: 5.19%
Asian: 3.82%
Black: .36%
Other: .03%

PUBLIC WORKS

Information: 644-3311
Traffic Engineering: 644-3344

VOTER REGISTRATION

49,812
Source: Focus Orange County

ORANGE COUNTY AIRPORT

JOHN WAYNE AIRPORT
18601 Airport Way, Santa Ana, CA 92707
Adjacent to Newport Beach, just south of the San Diego Freeway (I-405) at MacArthur Boulevard and one-half mile southeast of the Costa Mesa Freeway (55) with the Corona del Mar Freeway (73) serving as its southern boundary. Terminal operations are 6 a.m. to midnight.
Airport Administration: 252-5171
Paging Terminal: 252-5006

MARINE AND AIR EMERGENCY

U.S. Coast Guard, 673-0420
Harbor Patrol, (emergency) 911 or 723-1000
Lifeguard, (24-hour emergency), 673-3360; business, 644-3047
Marine Dept. business, 644-3044

Marine Tidelands, 644-3044
Surf and Weather, 673-3371

POPULATION TRENDS

Population, Orange County
1980: 1,932,921
1996: 2,624,300
2000: 2,829,500

IMPORTANT PHONE NUMBERS

COSTA MESA AAA
Information, 427-5950
Roadside service, 641-0833

ANIMAL CONTROL, 644-3717

ANIMAL LICENSES, 644-3141

ANIMAL SHELTER
2075 Newport Blvd.
Costa Mesa, CA 92627
644-3656

BARK PARK HOTLINE, 754-5041

BUSINESS LICENSES, 754-5234

CHAMBER OF COMMERCE COSTA MESA
1700 Adams Ave., Suite 101
Costa Mesa, CA 92626
885-9090
Monday - Thursday, 9 a.m. to 5 p.m.; Friday by appointment
President & CEO, Ed Fawcett
Membership Director, Darla Jacobs

GOODWILL INDUSTRIES OF ORANGE COUNTY

- CLOTHING
- HOUSEWARES
- HOME FURNISHINGS

Costa Mesa Store and Donation Center

620 W. 19th Street
(714) 646-2479

STORE HOURS - MON-SAT: 9am-8pm
SUN: 10am-6pm



Store sales provide funding for our programs and services offered to people with disabilities.

Goodwill Industries of Orange County • www.ocgoodwill.org

STORE & DONATION CENTER**RECYCLING QUESTIONS?**

WE HAVE ANSWERS!

NEW Used Needle/Syringes Disposal Program **NEW**

Large Item Collection, Telephone Book Recycling
Household Hazardous Waste Disposal, Used Oil Collection
Composting & Grasscycling
School Recycling & Educational Programs



714-754-5307

Serving Costa Mesa and Santa Ana Heights residents since 1944

POST OFFICES

(800) 275-8777
Main Office
1590 Adams Ave.,
(92626, 92628)

Mesa Center Station
2230 Fairview Rd.,
(92627)

VISITOR INFORMATION

Contact the Costa Mesa Chamber of Commerce
Phone: 885-9090
or Costa Mesa Tourism & Promotion
Council Phone: 800-399-5499

NEWPORT BEACH**AAA**

Information, 476-8880

ANIMAL LICENSES, CITY HALL

644-3141

AUTOMOBILE CLUB OF SOUTHERN CALIFORNIA

3880 Birch St.,
Newport Beach, CA 92660
476-8880

CHAMBERS OF COMMERCE CORONA DEL MAR

2843 Coast Hwy., East
Newport Beach, CA 92625
673-4050
President, Buzz Jackson

NEWPORT HARBOR AREA CHAMBER OF COMMERCE

1470 Jamboree Road
Newport Beach, CA 92660
729-4400
President Richard Luehrs
www.newportbeach.com

NEWPORT BEACH CONFERENCE AND VISITORS BUREAU

3300 W. Coast Hwy.
Newport Beach, CA 92663
722-1611
President Rosalind Williams

LIBRARIES (4)

(see Education section for branches)
Information: 717-3800
Adult Literacy: 717-3874

POST OFFICES

(800) 275-8777
Main Office
1133 Camelback St.
Newport Beach, CA 92660

Balboa Island
206 Marine Ave.

Balboa Peninsula
204 Main

Corona del Mar
406 Orchid

Riverside Station
191 Riverside Ave.

VISITOR INFORMATION

Contact the Newport Beach Conference and Visitors Bureau
Phone: 800-94-COAST
Fax: 722-1612

Note: All area codes are 714 unless otherwise noted.

ORANGE COUNTY CALIFORNIA HIGHWAY PATROL

Emergency reports: Dial 0 for the operator and ask for ZENITH 12000
Business: 567-6000

DEPARTMENT OF MOTOR VEHICLES

650 West 19th St.
Costa Mesa, CA 92627
631-8150

FISHING LICENSES

Davey's Locker, 400 Main St., Balboa Peninsula
673-1434

JUDICIAL COURTS

Orange County Harbor Municipal Court
4601 Jamboree Road
Newport Beach 92660
476-4699

NEWSPAPERS

Daily Pilot, 642-4321
Orange County Register, 835-1234
Times Orange County, 966-5600

ORANGE COUNTY HARBOR PATROL

1901 Bayside Dr.
Newport Beach, CA 92663
Emergency: 723-1000
Mooring & Business: 723-1002
Small Craft & Weather: 644-3044

ORANGE COUNTY REGISTRAR OF VOTERS,

834-2244

ORANGE COUNTY SHERIFF,

770-6011

ORANGE COUNTY SUPERIOR COURT

700 Civic Center Dr., West
Santa Ana, 834-5277

POISON CONTROL CENTER

UCI Medical Center, 456-7890

RED CROSS

601 North Golden Circle Dr., Santa Ana, 835-5381 (Orange County Chapter Headquarters and Blood Center)

TELEGRAPH, WESTERN UNION

800-325-6000

TIME, 853-1212

(charged as a local call)

SERVICE CLUBS AND VOLUNTEER CENTER**SERVICE CLUBS CONSUMER BUSINESS NETWORK**

This networking group meets at 7 a.m. every Friday in the Mezzanine at Newport Gateway, 19800 MacArthur Blvd., Newport Beach. For information and reservations, call 550-4785.

FIRE EXPLORERS

The Costa Mesa Fire Department's Fire Explorers exposes young adults who are considering a career in firefighting to every aspect of the job. Post 400 meets every Tuesday at 6 p.m. at various fire stations. Men and women ages 16 to 21 are welcome to join. For more information, call 754-5204.

JAYCEES GROUP

The Jaycees are a group of young professionals ages 21-39 who get together for community service, business networking and socializing. For more information, call 451-2178.

KIWANIS CLUB

The Kiwanis Club of Newport Beach-Corona del Mar meets every Thursday at noon at the Bahia Corinthian Yacht Club, 1601 Bayside Drive, Corona del Mar. For information, call 852-1148.

LEADS CLUB

The Newport Coast Chapter of Ali Lassen's Leads Club meets every Tuesday at 7:15 p.m. at Mimi's Cafe at Harbor and Newport Boulevards

in Costa Mesa. For more information, call 857-6059.

NETWORKING MEETING

The Networkers, a program provided by the Costa Mesa Chamber of Commerce, meets Wednesdays from 11:45 a.m. to 1 p.m. at the Costa Mesa Golf & Country Club. For information, call 885-9092.

SEA EXPLORER

Sea Explorer Ship - Del Mar 711 of Orange County invites young men ages 14 to 18 who are interested in being part of the sea explorer ships in Orange County. They offer a well-rounded maritime experience program including sailing, seamanship, piloting, navigation and cruising. Meetings are at the Sea Explorer Sea Base in Newport Beach. For information, call 642-8503 or 551-8591.

TOASTMASTERS CLUBS

The Costa Mesa Communicators Toastmasters Club holds meetings open to anyone wishing to improve their public speaking skills. For information, call 444-5030.

WALKING GROUP

No Xcuz! Fitness offers walking clubs for enjoyable walks along local scenic routes. Learn techniques that will effectively condition your body and burn fat. To reserve a space, call 642-5866.

VOLUNTEER CENTER OF GREATER ORANGE COUNTY

With more than 1,500 volunteer opportunities, the Volunteer Center will match people and groups wishing to volunteer with non-profit agencies in their area. For information, contact the Center's Volunteer Connection Line at 953-5757 ext. 106.

WE ACTIVATE YOUR PAGER

\$10.95

Includes: Re-Crystal, Re-Cap, Activation, and 3 Months Airtime. No Tax, No Gimmicks. Out The Door. Same Day Service. M-F Before 3pm

Pacific Paging

2204 Newport Blvd. • Costa Mesa
646-2080
NOW OPEN 7 DAYS A WEEK

Beautify Your Yard!



*We have over 40 years
combined service in this area.*

*Our quality, creativity and
service are unmatched.*

*Together we will
take care of all your
landscape and masonry
needs.*

FARNSWORTH
LANDSCAPE COMPANY
548-5132
Lic. #421070

GLASSELL
MASONRY COMPANY
434-7744
Lic. #489443

- Landscape Design
- Stonework, Patios & BBQs
- Waterfalls, Pools & Spas
- Sprinkler Systems
- Landscape Lighting
- Drainage Specialists

THOMAS M. IRWIN DVM

NEWPORT-MESA ANIMAL HOSPITAL

"Care and Concern for Loved Creatures"

- Full service hospital • Financing Available
- Beautiful, clean facility • 26 years experience
- Friendly, well-trained staff • Personal care
- Boarding available • Top quality pet supplies

Grooming by "Aladdins"
Please call for appointment
Mon.-Sat. 8:30-3 **646-9600**

7:30 am to 6:00 pm Mon-Fri
7:30-4:00 Sat • 11:00-4:00 Sun

24 HR EMERGENCY SERVICE

642-2100

1542 Old Newport Blvd.
Between 15th and 16th St.
Costa Mesa

She speaks for the babies

Debbe Magnusen of Costa Mesa is making a difference. She established Project Cuddle in 1990 to provide soft toys to police agencies involved with crisis calls dealing with children, in hopes of reducing the emotional trauma.

The project expanded in July 1996 to include a Crisis Hot Line after Magnusen learned of five babies that had been abandoned in Orange County in just one month.

Project Cuddle has rescued 49 babies and is working on 200 cases with mothers who are either unable or unwilling to keep their infants, guiding them through the adoption process.

Substance abuse, fear of custodial battles, humiliation and financial restrictions are among the variety of reasons why mothers deliberate abandoning their infants.

Along with establishing a confidential, 24-hour a day life-saving crisis hotline, Project Cuddle immediately responds when a call of an

abandoned baby comes in. Follow up contact is made whenever a woman decides to give up her baby.

"After a baby is delivered, I put together a gift box with a crocheted blanket, jewelry, coffee and a baby book. It makes the birth mother feel special," Magnusen said. "All I ask is that she gives me a photograph of the baby to add to my scrapbook."

In addition to providing an alternative to baby abandonment, Project Cuddle visits high schools to educate teenagers on how drugs and alcohol affect both the mother and the developing fetus.

Staffed by 40 phone operators, 400 volunteers in California and 1,500 more nationwide, Project Cuddle helps match the birth mother with adoptive (rescue) families.

In December, an annual holiday party was held for 501 abused or abandoned children from Orange and Los Angeles counties who are now in protective custody. More than 100 volunteers organized the event, including the Newport Sunshine Rotary who helped with leather crafts and students from Harbor Day School brought goodies. Corporate and individual supporters provided gifts.

"We are so grateful that Project



Debbe and David Magnusen are surrounded by their family / Photo courtesy Photography by Pattie

Cuddle has received such great local support from the community," Magnusen said. "We are always in need of corporate sponsorships and donations to keep the program running."

Debbe and her husband David have been foster parents for drug-exposed children for 13 years. They have seven children, five of whom are adopted.

Magnusen is currently updating her book, "It's Never Dull," which shares real-life accounts of Project Cuddle. Both the original edition (which appeared in 1991) and the reprinted version, due out in April, include a foreword by celebrity Ted McGinley, who attended Harbor High with Magnusen.

"I've added two new chapters, entitled, 'Winnie the Pooh' and 'Tigger Too'," Magnusen said.

AT ONE WITH THE SEA

The Rolex Oyster Perpetual Submariner Date takes to the deep like a dolphin. Matserful. Graceful. Superbly designed. A dauntless chronometer. Even at depths of one thousand feet. Crafted to rigorous standards of Rolex performance, the Submariner Date is as durable as it is reliable.

Only at your Official Rolex Jeweler



CHARLES H. BARR

Jewelers

1803 Westcliff Drive • Newport Beach • 642-3310

THE NEWPORT BEACH LIONS CLUB



"We Serve"

The Newport Beach Lions Club

Meets-1st Wed. 6:30 pm

At the Newport Harbor

Nautical Museum / Riverboat Restaurant



Pres. Audrey M. Vaughn
(714) 723-5670

I.P.P. Louis W. Nockold
(714) 644-6105

MERCURY INSURANCE

Serving O.C. for over 35 yrs. Family Owned & Operated

We Do It All



Lic. #0581754

Also 12 Other Co.'s

ADAMS & ANDERSON
INSURANCE BROKERS

837-1710

Here's how you can help:

- Provide finances for the purchase of food, diapers and toys.
- Let someone at Project Cuddle educate your school, club, place of worship or hospital.
- Request information on getting stickers for your home or office regarding Project Cuddle.
- Volunteer to man the 24-hour hotline at your home (714 area codes only)
- Adopt a child for the holiday and provide a special gift or money toward a gift.
- Be a rescue family.

For more information, call (714) 432-9681 or e-mail Cuddle2@ix.netcom.com

FYI

Need help?

Call 1-888-628-3353 or 1-88-TO CUDDLE if you need help or want to talk to someone about your baby. All calls are confidential and taken 24 hours a day, seven days a week.

Want to volunteer? Call (714) 432-9681.

Donations?

Always welcomed, they cover the cost of phone bills, supplies, travel for rescue families to see the birth mother, etc. Please mail donations to: 2973 Harbor Blvd., #326, Costa Mesa, CA 92626.

You AUTO Know

A GUIDE TO THE BEST AUTOMOTIVE CARE

Some Helpful Hints About Car Leasing

You've found the car of your dreams and decided that leasing is the best option for you. But before you sign on the dotted line, make sure you fully understand all the terms and conditions of your lease agreement. Knowing what to ask can make all the difference. Here are some helpful tips:

Mileage Options - Lessors typically offer allowances that range from 10,000 to 15,000 miles a year.

Tips:

- Before deciding on a specific lease, calculate how many miles you drive each year and request that your lease be written for that number of miles.

- It's generally less expensive to "buy" additional miles up front, than pay for them at the end of the lease.

Early Termination - There are typically significant costs associated with ending a lease before its scheduled maturity date. In general, you are liable for the remaining payments plus residual value, less the current value of the vehicle.

Capitalized Cost - Prior to entering a lease contract you'll want to negotiate the "cap cost" which is the automobile's selling price plus any fees and taxes minus any down payment or trade-in allowance.

Tip: You can work with the retailer to negotiate the cap cost for a lease just as you can with a purchase price. Remember, as the cap cost is reduced, your monthly payment will decrease.

Options At Lease End - Confirm that you are getting into a closed-end lease which means you will not be at risk if the residual value of the car is lower than originally estimated.

TIP: Avoid surprises by looking for a well-written lease with all end-of-term costs listed and described.

Residual Value - Look for cars with a high residual value. A higher residual value (or resale value), will produce lower monthly lease payments.

Shopping For A Leasing Company - There are two options to consider: captive or independent financing.

TIP: A captive company (the automobile's manufacturer) knows its customers and products better than a third-party financial source (a bank). It may offer better services and financial products tailored to specific customer needs.



**RAY STEPHENS
AUTOMOTIVE, INC.**

SPECIALIZING IN PORSCHE, VW AND
AUDI REPAIR

1634 Ohms Way
Costa Mesa
(714) 631-2092

Complete Auto Body Paint & Restoration

All Foreign & Domestic Cars
Over 28 Years Experience

Insurance Claim?

- Don't let your insurance company direct you
- It is your legal right to choose
- Insurance claims welcome
- Written warranty
- All claims processed by experienced professionals

Sir Charles Ltd.

Mon.-Fri.
(714) 646-8884
1625 Ohms Way
Costa Mesa
FREE SHUTTLE
SERVICE

Independent Service of...

VOLVO • SAAB

Dealership Quality at less cost

Swedish American Imports

Same location since 1972

MINOR SERVICE

- Lube/check all fluid levels
- Change Oil/Filter
- Inspect Brakes, belts, hoses, shocks & steering
- Test Drive for Safety

**10%
OFF**
on All Repairs
\$100 Minimum

Must present coupon with repair order. Not valid w/any other offers.

*Swedish
American
Imports*

646-7731
1635 Ohms Way Suite E
COSTA MESA

DOCTOR JAGUAR, INC.



An alternative to the dealer

740 W. 16th St. • Costa Mesa
646-2816

Your automotive care establishment can be featured on this page. Call Gloria Calegari Today.

574-4240 **Daily Pilot**
NEWPORT BEACH COSTA MESA

SOUTH COAST GERMAN CARS

Specializing in
Porsche & Mercedes Benz
We also service BMW, VW, Audi

1626 Ohms Way, Costa Mesa
548-8650

SPECIALIZING IN BMW

Serving Orange County 16 Years

\$24⁹⁵

Oil & Filter
and Safety Inspection

Expires 4/30/98
First Time Customers, BMW Only



Stop. Go. Pennzoil.

- ★ OE Parts
- ★ Complete Computer Diagnostics
- ★ All Work Meets or Exceeds Manufacturer's Specifications
- ★ State Certified Air Conditioning Specialists
- ★ ASE Master Certified Technician
- ★ Complete Engine - Transmission Servicing
- ★ Scheduled Maintenance Service
- ★ Complete Electrical Service
- ★ Complete Brake Service

★ Shop is a member of ASC (Automotive Service Council)

Pacific Auto Technics, Inc.

1786 Whittier Ave, Costa Mesa
(714) 631-3188

CALIFORNIA COVENTRY The Experts in Land Rover & Jaguar Service



For 22 years California Coventry has provided specialized service for Land Rover and Jaguar owners. Located between Red Hill and Campus.

Jaguar / Land Rover Service **556-9241** 375 Bristol St., #30
Costa Mesa

DAN'S AUTOMOTIVE SERVICE, INC.

SPECIALIZING IN MERCEDES BENZ



116 INDUSTRIAL WAY, COSTA MESA (714) 642-6770

churches • synagogues • temples

Places of Worship



Keith Page, founder of Rock Harbor church in Costa Mesa / Photo by Brian Pobuda, Daily Pilot

Rocking the Harbor

The face of Costa Mesa is reflected each Sunday morning at Rock Harbor, a sanctuary carved from a senior citizen's cafeteria. There's Gladys, who's 84; Bill who's 80 and Hazel is in her 70's, but they're not holdovers from a Saturday night bingo game. They're just part of a congregation that also includes the denim and Dockers crowd in a sea of faces spanning all ages, all looking to Christ as their beacon. Lighting the way is Keith Page, a 33-year-old guy with silver hoops in his ears, sleek sideburns and a nose that looks like it was smashed by an elbow or two in a game of b-ball.

Nearly 370 people from all walks of life have joined the fledgling congregation that opened its doors on Oct. 5, 1997. Each Sunday morning at 9:30, it's standing room only at Rock Harbor, whose services are held at the Costa Mesa Senior Center. Jubilation is in the air, as Todd Proctor and his worship team, playing bongos, guitars and keyboards lead children and adults alike in contemporary, soft rock style songs of praise. Nearly 20 or 30 minutes later, the song verses disappear from the large overhead screens and are replaced by a graphite sketch of a cross. Page steps up to the microphone and shares his thoughts on worship modeled on the day's sermon. As the congregation follows along on their outlines, he expands on the message by providing examples of rock stars that people have worshiped – the Beatles, Michael Jackson, Marilyn Manson – and then into items of material worship, such as work, a career, money and cars. Later in the message, he offers a glimpse of his own life, when he speaks of dedicating a whole life to God instead of compartmentalizing ourselves.

Early in the week, Page and his staff meet along with volunteers to discuss the message, plan the service and determine what they wish to convey through drama, video and music.

"Each week it's something new. We try to provide eternal value, a word of hope or encouragement. We hope that the whole hour has pieces that relate to each other."

Page's messages follow a three step process. First, he takes God's word and interprets the original intent (when the Bible was written). Second, he runs that through his life and then he speaks it to the needs of people now.

"I may do a four to six week series, maybe on worship, or the Old Testament, a book study, or a relevant topic," he said.

The inspiration for Rock Harbor came about several years ago, when Page was serving as youth minister for Mariners South Coast Church.

"I felt a stirring in my heart. I had been a youth pastor but my heart began to long for people long term. I wanted to be with people at various life stages and walk with them," he said.

Costa Mesa seemed the logical choice for Page, since he and his wife, Gina reside in the city.

"I was a willing foolish vessel with a heart for the city," he said. "Costa Mesa has a great edge and I've got a unique style and flavor."

In a time when many churches fight to retain their congregations, Rock Harbor is a phenomenon. More than 500 attended the first service, and plans are presently underway to add an additional service to accommodate the growing congregation.

"It has a lot to do with a healthy mother, giving birth to a healthy child," Page said of Mariners South Coast church. "A lot of time was spent in planning and they launched us."

According to Page, the whole process has happened so quickly that it's difficult to imagine what will happen next for the church, but he intends to stay at the senior center as long as possible and focus on getting people involved in their next step within the church.

"We're just having the time of our lives," Page said. "One of our great desires is that we want to partner with the city, to determine how we can really serve our city and be involved."

Rock Harbor meets every Sunday at 9:30 a.m. at the Costa Mesa Senior Center, 695 W. 19th St. in Costa Mesa.

A beacon
for the
community

?

did
you
know...The name
Keith means
"God's
warrior."

Spiritual Growth

"Spiritual Growth" is a handbook written by Gina Page and her father, Ronald P. Jensen, M.D., that is used by men's, women's and couple's study groups. For more information on utilizing the book or setting up a group, contact Rock Harbor at (714) 546-1919.



PLACES OF WORSHIP

*NOTE: ALL WORSHIP SERVICES OCCUR ON SUNDAYS UNLESS OTHERWISE NOTED.

ANGLICAN
ST. MATTHEW'S TRADITIONAL
EPISCOPAL CHURCH

1723 Westcliff Dr.
Newport Beach
646-1152

Sunday holy communion 8 & 10:15 a.m.
Sunday school 9 a.m. for adults &
children of all ages; child care provided.
Bible study, Tuesday, noon & 7:30 p.m.
(call for location).
Holy communion, Thursday, 9:30 a.m.
Women's fellowship, Thursday, 10:30
a.m.

APOSTOLIC
UNITED PENTECOSTAL CHURCH

617 Hamilton
Costa Mesa
646-9724

ARMENIAN APOSTOLIC
ST. MARY ARMENIAN CHURCH

148 E. 22nd St.
Costa Mesa
650-6760 or 650-8367

ASSEMBLIES OF GOD
HARBOR CHRISTIAN
FELLOWSHIP

740 W. Wilson
Costa Mesa
631-7730
Worship 10 a.m.
Adult group Tuesday, 7:30 p.m.
Youth group Wednesday 6:30 p.m.
Jerry Seedan, pastor

LA PUERTA ABIERTA CHURCH

740 W. Wilson
Costa Mesa
650-8236
Humberto Cabezas, pastor

MARSHALLESE ASSEMBLY OF GOD CHURCH

740 W. Wilson
Costa Mesa
722-1492

NEWPORT-MESA CHRISTIAN CENTER

2599 Newport Blvd.
Costa Mesa
966-0454
Worship Saturday 6 p.m.,
Sunday 8, 9:30 & 11 a.m.; 6 p.m.
Child care provided
Dr. James T. Bradford

BAHA'I

BAHA'I FAITH OF COSTA MESA
P.O. Box 10832
957-2894
Baha'is of Newport Beach
721-0091

BAPTIST**FIRST BAPTIST CHURCH**

301 Magnolia
Costa Mesa
631-3010
Rev. Leon Sykes

HARBOR TRINITY CHURCH

1230 W. Baker St.
Costa Mesa
556-7787
Worship 8:30, 9:45 & 11 a.m.
Bruce Merrifield, senior pastor

BAPTIST AMERICAN FAIRVIEW COMMUNITY CHURCH

2525 Fairview Rd.
Costa Mesa
545-4610
Worship 10 a.m.
Dr. Gary Barmore

BIBLE**CALVARY CHURCH NEWPORT-MESA**

190 E. 23rd St.
Costa Mesa
645-5050
Worship Saturday, 6 p.m.; Sunday 8,
9:30 & 11 a.m.
Tim Celek, pastor

BUDDHIST**BUDDHIST TZU-CHI ASSOCIATION OF AMERICA**

Orange County Office
628 W. 19th St.
Costa Mesa
642-6643

HIGASHI HONGANJI BUDDHIST TEMPLE

254 Victoria St.
Costa Mesa
722-1202
Worship 10 a.m.

CHRISTIAN**SOUTH COAST CHRISTIAN CHURCH**

792 Victoria St.
Costa Mesa
548-3468
Worship 10:15 a.m.
Bible Studies 9 a.m.
Sunday school 9 a.m.
Jerrold A. Hollobaugh, minister

CHRISTIAN & MISSIONARY ALLIANCE JACHIN CHINESE ALLIANCE CHURCH

420 W. 19th
Costa Mesa
642-4018
Worship Mandarin & English 11:30 a.m.,
Sunday school 10:30 a.m.

CHRISTIAN SCIENCE FIRST CHURCH OF CHRIST, SCIENTIST

3303 Via Lido
Newport Beach
673-1340 or 673-6150
Church 10 a.m. and 5 p.m.
Sunday school 10 a.m.
Wednesday meetings 8 p.m.

SECOND CHURCH OF CHRIST, SCIENTIST

3100 Pacific View Dr.
Corona del Mar
644-2617 or 675-4661
Church 10 a.m.
Sunday school 10 a.m.
Wednesday meetings 8 p.m. and first
Wednesday each month at noon

CHURCH OF CHRIST**CHURCH OF CHRIST COSTA MESA**

287 W. Wilson
Costa Mesa
645-3191
Worship 10 a.m. and 6 p.m.
Spanish worship 2 p.m.
mid-week small groups
Andy Wall, minister
Ben Wall, youth minister
Jose Uribe, Spanish minister

CHURCH OF JESUS CHRIST OF LATTER-DAY SAINTS

THE CHURCH OF JESUS CHRIST OF LATTER-DAY SAINTS
2775 Placentia

Costa Mesa
979-7890
Service 9 a.m.

THE CHURCH OF JESUS CHRIST OF LATTER DAY SAINTS

801 Dover Drive
Newport Beach
642-8288, 645-1840

COMMUNITY**FAIRVIEW COMMUNITY CHURCH**

2525 Fairview
Costa Mesa
545-4610
Worship 10 a.m.

COMMUNITY CHURCH CONGREGATIONAL UNITED CHURCH OF CHRIST

611 Heliotrope Ave.
Corona del Mar
644-7400
Worship 8:15 & 10 a.m.
Church school 9 a.m. adults; 10 a.m. children.
Child care provided.
Bruce Van Blair, minister

DISCIPLES OF CHRIST**HARBOR CHRISTIAN CHURCH**

2401 Irvine Ave.
Newport Beach
645-5781

Worship 10 a.m.
Dr. Dennis W. Short, minister

EPISCOPAL**ST. JAMES CHURCH**

3209 Via Lido
Newport Beach
675-0210
Traditional 7:30 a.m.; contemporary 9 a.m.; charismatic 10:45 and at noon on Wednesday
Church school 9 a.m. Sunday
Fr. David C. Anderson, rector

ST. JOHN THE DIVINE EPISCOPAL CHURCH

183 E. Bay
Costa Mesa
548-2237
Services 8 & 10 a.m.

ST. MICHAEL AND ALL ANGELS

Marguerite and Pacific View
Corona del Mar
644-0463
Eucharist, 8 a.m.; Choral Eucharist & church school, 10 a.m. Nursery care provided at all services.
Rev. Peter D. Haynes, rector

JEWISH SYNAGOGUES**TEMPLE BAT YAHM**

1011 Camelback
Newport Beach
644-1999
Shabbat Services
Friday 8 p.m.; Family Service 6 p.m. (First Friday each month)
Rabbi Mark Miller

Continued on page 46

Expressions of Faith

Will you visit St. Mark
if we promise
not to throw
the book at you?



At St. Mark Presbyterian Church (USA) we believe in a loving and forgiving God. Join us on Sunday at 9:30 AM.

Jamboree at Eastbluff/Ford, Newport Beach (714) 644-1341
A progressive church with open minds and open arms

**TEMPLE BAT YAHM**

A Reform Congregation Encouraging
Traditional Jewish Values

*From Generation
to Generation*

Rabbi
Mark S. Miller,
our distinguished
spiritual leader
for 20 years.

Cantor
Jonathan Grant



JOIN US FOR SHABBAT DINNER

*Third Friday of each month
6:30 p.m.*

Call office for Reservation

*Friday Evening Shabbat Services at 8:00 pm.
Family Services first Friday of every month
at 6:00 pm.*

We warmly invite you to attend
inspirational services in our beautiful Sanctuary.

**CHILDCARE AVAILABLE
FOR FRIDAY NIGHT SERVICES.**

Please call us at (714) 644-1999
TEMPLE BAT YAHM of Newport Beach - Irvine
1011 Camelback Street, Newport Beach, CA 92660



St. Michael & All Angels Episcopal Church

Marguerite & Pacific View
Corona del Mar
644-0463



We are a Christian Community who come to hear God's word and to receive and share the Lord Jesus Christ. Our purpose is to have Christ live in us in order that in Christ we may live faithful and productive Christian lives. Our commitment to the Gospel is evangelical; our liturgical tradition, catholic; our theology, orthodox but open to thought, reflection, and spiritual endeavor. We care about the world and strive to serve Christ in it.

The Rev'd Peter D. Haynes, Rector

SATURDAY (1st Sat. of each month):
5:00pm Nontraditional Family Service

SUNDAY:
8:00am Eucharist
10:00 Choral Eucharist & Church School

Nursery Care provided at all services

LUTHERAN
CHRIST LUTHERAN CHURCH
 760 Victoria
 Costa Mesa
 631-1611
 548-6866 (school)
 Worship Saturday at 5 p.m.; Sunday at 8, 10 & 11:30 a.m.
 Sunday school and Bible studies 9:30 a.m.
 Pastor William Hemenway

THE LUTHERAN CHURCH OF THE MASTER
 2900 Pacific View Dr.
 Corona del Mar
 759-1031
 Worship 9:30 a.m.
 Christian education 9:15 a.m.

PRINCE OF PEACE LUTHERAN CHURCH
 2987 Mesa Verde Dr. East
 Costa Mesa
 549-0521
 Worship 10 a.m. Sunday School 9 a.m.
 Mark Rogers, pastor

NEWPORT HARBOR LUTHERAN CHURCH
 798 Dover Dr.
 Newport Beach
 548-3631
 Worship 9:15 & 10:45 a.m.

NAZARENE
COSTA MESA CHURCH OF THE NAZARENE
 1885 Anaheim Ave.
 Costa Mesa
 548-7161
 Worship 10:45 a.m. & 6 p.m.
 Bible study 9:30 a.m. & Wednesday 7 p.m.
 Doyle Henderson

NON-DENOMINATIONAL
BEACH CITIES COMMUNITY CHURCH
 Meets at Estancia High School
 2323 Placentia
 Costa Mesa
 536-3368
 Worship/Sun. School 8:45 & 10:30 a.m.

DISCIPLE'S CHURCH
 Davis Center
 1050 Arlington
 Costa Mesa
 825-0061
 Worship 10 a.m.

MARINERS SOUTH COAST CHURCH*
 5120 Bonita Canyon Road
 Irvine
 854-7600 or 854-7030
 Worship Saturday, 6 p.m.; Sunday 8:45 & 10:45 a.m.
 Kenton Beshore, senior pastor
 *Formerly located in Newport Beach and Irvine, Mariners South Coast Church has unified and as of March 1, all services and activities will be held at the Irvine campus.

ROCK HARBOR
A Mariners South Coast Church for the Costa Mesa Community
 Meets at the Costa Mesa Senior Center
 695 W. 19th St.
 Costa Mesa
 546-1919
 Worship 9:30 a.m.
 Wednesday night Bible study
 Keith Page, lead pastor
 Todd Proctor, worship pastor,
 Office: 3100 Airway, Suite 131, Costa Mesa

TRINITY BROADCASTING NETWORK
 3150 Bear St.
 Costa Mesa
 708-4805
 Offers free hourly showings at the Virtual Reality Theater. Gift and book shop.
 Monday - Thursday, 10 a.m. to 6 p.m.;
 Friday - Saturday, 10 a.m. to 9 p.m.;
 Sunday, 2 to 6 p.m.

PENTECOSTAL HARBOR CHRISTIAN FELLOWSHIP
 740 W. Wilson
 Costa Mesa
 631-7730

PENTECOSTAL UNITED UNITED PENTECOSTAL CHURCH
 617 Hamilton
 Costa Mesa
 646-9724
 Worship 10 a.m. & 6 p.m.

PRESBYTERIAN (U.S.A.) PRESBYTERIAN CHURCH OF THE COVENANT
 2850 Fairview Rd.
 Costa Mesa
 557-3340
 Worship 10 a.m.

ST. ANDREW'S PRESBYTERIAN CHURCH
 600 St. Andrews Road
 Newport Beach
 631-2880
 Worship Saturday 5:30 p.m.
 Sunday 8:30 and 10:15 a.m.
 Dr. John A. Huffman, Jr.

ST. MARK PRESBYTERIAN CHURCH
 Jamboree at Eastbluff
 Newport Beach
 644-1341
 Worship 9:30 a.m.
 Sunday school, child care
 Gary Collins, pastor

RELIGIOUS SCIENCE NEW THOUGHT CHURCH SCIENCE OF MIND CENTER
 1845 Park Ave.
 Costa Mesa
 646-3199
 Service 10:30 a.m.
 Rev. Gail Miller, minister
 Rev. Ken Gray, minister
 Member: International New Thought Alliance

REORGANIZED CHURCH OF JESUS CHRIST OF LATTER DAY SAINTS REORGANIZED CHURCH OF JESUS CHRIST OF LATTER DAY SAINTS
 1950 Church St.
 Costa Mesa
 646-5109

ROMAN CATHOLIC OUR LADY OF MOUNT CARMEL
 1441 W. Balboa Blvd.
 Newport Beach
 673-3775
 Mass: Daily at 8 a.m.; Saturday, 5 p.m.; Sunday 8 & 10 a.m., noon & 5 p.m.
OUR LADY QUEEN OF ANGELS CHURCH
 2046 Mar Vista Drive
 Newport Beach
 Church office-rectory 644-0200
 School 644-1166
 Youth ministry office 640-8269

ST. JOACHIM CATHOLIC CHURCH
 1964 Orange Ave.
 Costa Mesa
 574-7400
 Rev. Joseph R. Robillard
 Weekend masses in English: Saturday vigil, 5:30 p.m.; Sunday 6:30 a.m., 9:30 a.m., 11 a.m., 5 p.m. (youth mass); Sunday masses in Spanish: 8 a.m., 12:30 p.m., 7 p.m.; daily masses in English: 8:30 a.m., 5:30 p.m.; weekday masses in Spanish: Tuesday and Friday, 7 p.m.

ST. JOHN THE BAPTIST CATHOLIC CHURCH
 1015 W. Baker
 Costa Mesa

540-2214
 Weekday masses: 6:30 & 8:30 a.m.; 5:30 p.m.
 Sunday masses: 9:30 & 11 a.m.; noon; 5:30 p.m.

SEVENTH DAY ADVENTIST COSTA MESA SEVENTH-DAY ADVENTIST CHURCH
 271 Avocado St.
 Costa Mesa
 548-6596
 Worship Saturday 11 a.m.
 Sabbath school Saturday 9:30 a.m.

UNITARIAN UNIVERSALIST ORANGE COAST UNITARIAN
 Universalist Church
 1259 Victoria St.
 Costa Mesa
 646-4652
 Service 10:30 a.m.

UNITED METHODIST CHRIST CHURCH BY THE SEA
 1400 W. Balboa Blvd.
 Newport Beach
 673-3805
 New traditions 9:30 a.m., Sunday night alive 5:30 p.m.
 During summer, there is an 8:30 a.m. service on the sand at 14th St. beach
 George R. Crisp, pastor

FIRST UNITED METHODIST CHURCH
 420 W. 19th St.
 Costa Mesa
 548-7727
 Worship 10 a.m.
 Steve Iserman, pastor

NEWPORT CENTER UNITED METHODIST CHURCH
 1601 Marguerite Ave.
 Corona del Mar
 644-0745
 Worship 8 & 10 a.m. children
 Children's Sunday school 9 a.m.; Jr. & Sr. High 5 p.m.
 Rev. Edward C. Martin

ORANGE COAST FREE METHODIST CHURCH
 3198 "B" Airport Loop Dr.
 641-1944
 Worship 10:30 a.m.
 Sunday school 9:30 a.m.

MESA VERDE UNITED METHODIST CHURCH
 1701 W. Baker
 Costa Mesa
 979-8234
 Worship and church school 8:30 & 10 a.m.
 Dr. Richard George

VINEYARD CHRISTIAN FELLOWSHIP VINEYARD CHRISTIAN FELLOWSHIP NEWPORT BEACH
 102 E. Baker
 556-8463
 Worship 8:40 & 10:40 a.m.; 6 p.m.
 Sunday school 8:40 & 10:40 a.m.

Retirement Living



Regents Point



Experience the ideal place to enjoy the best times of your life

With our friendly, interesting residents our lovely accommodations and three levels of care, you'll understand why this is the ideal location for the best years of your life.

1-800-278-8898

Regents Point is owned by Southern California Presbyterian Homes, a not-for-profit organization with more than 40 years of experience in retirement community management. DSV #00000255 • (D) 11-0000000000

MAIL TO:
19191 HAVARD AVE., IRVINE, CA 92612
 NAME: _____
 ADDRESS: _____
 CITY/STATE/ZIP: _____
 PHONE: _____



Gold, Frankincense and Myrrh Gift and Book Shop

3150 Bear Street, Costa Mesa, CA † (714) 708-4805



International Headquarters

Visit the **International Headquarters of TBN!**
 Free hourly showings at the Virtual Reality Theater, depicting the life and miracles of Christ and the ministry of the Apostle Paul!

Hours: Mon-Thurs 10am-6pm, Fri-Sat 10am-9pm, Sun 2pm-6pm



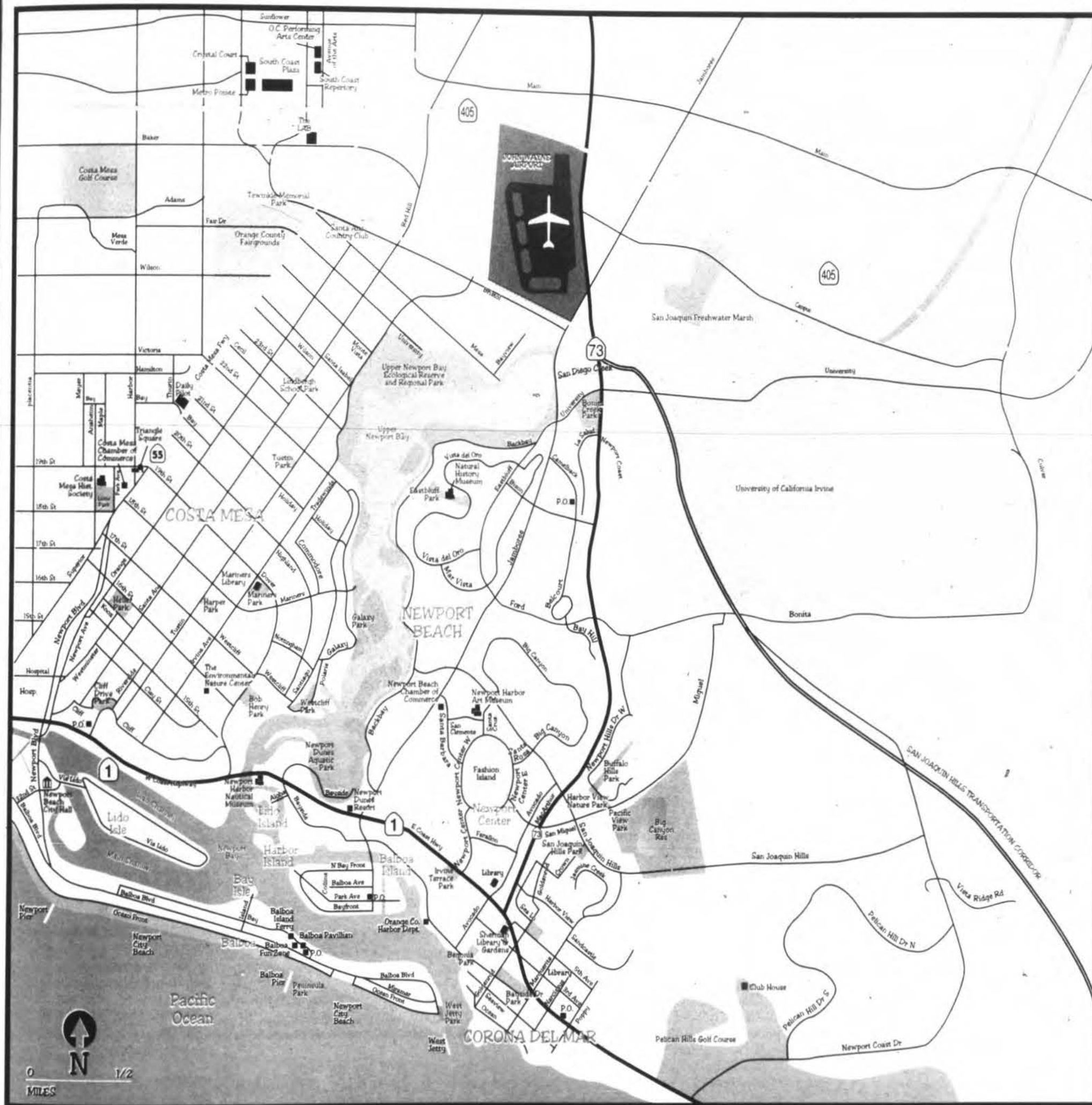

PARKS & TENNIS COURTS



FOR A COMPLETE LIST OF
AREA PARKS
CALL: 754-5300 IN
COSTA MESA
644-3151 IN
NEWPORT BEACH

**CORONA DEL MAR
COMMUNITY YOUTH CENTER**
5th and Iris
Two courts, no lights

**SAN JOAQUIN HILLS TENNIS
COURTS**
San Joaquin Hills Road and Crown Drive
Four courts, no lights

**COSTA MESA
COSTA MESA TENNIS CLUB**
880 Junipero Drive
557-0211

TEWINKLE PARK
Arlington and Junipero Drives
754-5300

**NEWPORT BEACH
IRVINE TERRACE PARK**
Seadrift and Evita Drives
644-3151
Two courts, no lights

LAS ARENAS PARK
1520 West Balboa Dr.
Four courts, two lighted until 10 p.m.

MARINERS PARK
Dover Dr. and Irvine Ave.
Two courts, lighted until 10 p.m.

**NEWPORT COAST
NEWPORT RIDGE COMMUNITY
PARK**
Between Newport Coast Drive and
Newport Ridge Drive East
Two lighted tennis courts



community centers • golf courses & tennis courts • parks

Recreation & Wellness



Fairground fun includes horse shows, the fair and speedway excitement. Photo above by Don Leach, others courtesy Orange County Fairgrounds.

Year-round Fun at the Fair

Each year in July, thousands of Orange County and surrounding area residents visit the Orange County Fair to delight in the rides and games, the farm animals, exhibits, shows, competitions and activities. There are also a multitude of activities and events that take place throughout the year.

Since 1969, the weekly speedway races at the fairgrounds have filled the air with the smell of castor oil as the top speedway racers in the United States compete handle bar to handle bar on their methanol burning, brakeless motorcycles. The overwhelming interest and growing number of fans attracted to speedway is due in part to the fierce competitiveness and excitement. On handbuilt motorcycles, the racers throw their potent machines in full throttle while bumping for position. These machines are capable of accelerating to 60 miles per hour in less than 2.5 seconds.

The speedway arena puts spectators on top of the action and hardcore fans are encouraged to visit the pits after the races to meet their favorite riders and examine the machines.

For more information, call International Speedway at (714) 492-9933.

For the horse enthusiast, the Equestrian Center is a popular site for events and shows. Shows include Western, Tennessee Walkers and Hunter Jumpers. There is no charge to attend.

Currently, there are eight trainers that offer riding lessons for beginners and advanced riders. The types of lessons are Western, English, jumping, dressage and reining. Most trainers have their own schooling horses. Costs range from \$30 to \$45 for a private 45-minute lesson. The Center also provides boarding for horse owners.

Centennial Farms at the Orange Fairgrounds is about three acres of land and is an actual working farm. It is the home to many barnyard animals including pigs, horses, oxen, buffalo, geese and rabbits. Baby animals are born throughout the year.

The farm is open to the public for self guided tours Monday through Friday from 1 to 4 p.m. and Saturday and Sunday 9 a.m. to 4 p.m. Mornings during the week are reserved for guided school tours for children kindergarten and up. For reservations or more information, call (714) 708-1678.

Other fair events include:

1998 Youth Expo, April 17-19. The focus is on the positive accomplishments of Orange County students through competitions such as class projects, 4-H, Girls Scouts activities and special contests.

Expo hours are Friday, April 17 from 9 a.m. to 3 p.m.; Saturday, April 18 and Sunday, April 19 from 9 a.m. to 4 p.m.

For more information or competition handbooks, call (714) 708-1553.

The Orange County Marketplace runs every Saturday and Sunday from 7 a.m. to 4 p.m. and the Orange County Farm Bureau Farmers Market takes place 8:30 a.m. to 1 p.m. every Thursday.

Collectors and hobbyists can pursue their pastime through events that take place at the fairgrounds. There is something for everyone: cat shows, sports collectors, train shows and computer shows. Call (714) 708-3247 for a complete schedule.

?
did
you
know...

The Duffy Great Electric Boat Rally in September challenges your team's knowledge of the bay and its rich history in a treasure hunt and a day of fun, with proceeds benefiting charity.

"We're in the Pink - a tribute to fiber arts and fuchsias" - is the theme for this year's Orange County Fair July 10-26



RECREATION SERVICES

COSTA MESA
CITY OF COSTA MESA
COMMUNITY SERVICES
Department offices, City Hall
754-5300

Classes in golf, Tai Chi and tennis are just a few of the selections the city offers throughout the year. Tots can spend time with parents in Mommy and Me classes, obtain new art skills or tumble in gymnastics. There are even classes for the family pup, who can learn to be more obedient. Additionally, there are basketball and softball leagues.

NEWPORT BEACH
CITY OF NEWPORT BEACH
COMMUNITY SERVICES
3300 Newport Blvd.
644-3151

Sailing, skating and sand volleyball are just a few of the many activities offered for adults and children through the city's programs. There are year-round adult sports leagues and youth sports as well as classes in recreation and leisure. The Newport Navigator is published quarterly and mailed to all Newport Beach residents. It offers a list of classes and can also be found at the community services offices and city libraries.

AQUATIC CENTERS

MARIAN BERGESON AQUATIC CENTER

At Corona Del Mar High School
2102 Eastbluff Dr., Newport Beach

NEWPORT BEACH AQUATIC CENTER

One Whitecliffs Drive

NEWPORT DUNES RESORT

1131 Back Bay Drive
729-3863

BICYCLING

From Costa Mesa city streets to Balboa beaches, there are biking and hiking paths available for all levels. Take a leisurely cruise around the Back Bay on foot or on two wheels, or speed things up with a sprint along Pacific Coast Highway. Bicycle helmets are required for children four and under or weighing less than 40 lbs. when riding as a passenger on a bike. For a free map of bicycle trails in Newport Beach, contact the City of Newport Beach Public Works Dept., 644-3311.

BOWLING

Kona Lanes Bowling Center
2699 Harbor Blvd.
Costa Mesa
545-1112

COMMUNITY CENTERS**COSTA MESA**

BALEARIC COMMUNITY CENTER
1975 Balearic Dr.

DOWNTOWN COMMUNITY CENTER
1860 Anaheim Ave.

NEIGHBORHOOD COMMUNITY CENTER
1845 Park Ave.

REA COMMUNITY CENTER
661 Hamilton

NEWPORT BEACH BONITA CREEK COMMUNITY CENTER
University Drive & La Vida

CARROL BECK COMMUNITY CENTER
115 Agate, Balboa Island

COMMUNITY YOUTH CENTER
Grant Howald Park
5th & Iris, Corona del Mar

WEST NEWPORT COMMUNITY CENTER
883 W. 15th St.

GOLF

PUBLIC COURSES COSTA MESA
COSTA MESA GOLF AND COUNTRY CLUB
1701 Golf Course Drive
Costa Mesa
754-5267

A 36-hole course with lighted driving range, pro shop and banquet facilities for up to 350 located in picturesque Mesa Verde.

NEWPORT BEACH HYATT NEWPORTER

1107 Jamboree Road
Newport Beach
729-1234
Located on the Upper Newport Bay, this nine-hole course is perfect for a quick game.

NEWPORT BEACH GOLF COURSE

3100 Irvine Ave.
Newport Beach
852-8681
This 18-hole executive course is open to the public and has lights for night play. There is a driving range, practice putting green, restaurant and cocktail lounge.

PELICAN HILL GOLF CLUB

22651 Pelican Hill Road South
Newport Coast
760-0707
Designed by Tom Fazio, Pelican Hill features an 18-hole ocean course and an 18-hole links course. There is a practice and teaching center and a full service clubhouse.

ROCK CLIMBING ROCKREATION

1300 Logan Ave.
Costa Mesa
556-7625
This indoor sport climbing center has more than 10,000 square feet of climbing space on simulated rock walls. The club offers memberships and day passes.

SAILING BASES

SAILING BASE
19th Street on the bay side

ORANGE COAST COLLEGE SAILING BASE
1801 W. Coast Hwy.

16TH STREET SAILING BASE
On the bay side of Peninsula

18TH STREET WINDSURFING BASE
On bay side of Peninsula



Patrons practice the "downward dog" pose during a class at Yoga Place

YOGA COSTA MESA

YOGA CENTER
445 E. 17th St.
646-8281
Classes range from Ha tha Yoga stretching exercises and deep meditation to simple techniques to reducing stress and gaining emotional balance.

YOGA PLACE

Costa Mesa Courtyards
1835 Newport Blvd., Bldg. A
642-7400
Offers 82 classes weekly for all ages and levels of flexibility. Classes range from restorative to rigorous.

TFX International Proudly Introduces EpiLight™

The Hair Removal Breakthrough You've Been Waiting For!

Unwanted Hair Can Now Be Removed with a FLASH OF LIGHT!

This includes hair of any color from any body area. This safe, non-invasive treatment can be customized and personalized just for you - with computerized treatments based on your own skin tone, body area and hair color. In a single flash, EpiLight treats large areas quickly with no or minimal discomfort.

EpiLight™

LIGHT THAT TREATS from ESC Medical Systems

We still offer the most logical and effective weight loss program in So. California. The entire focus is based on increasing your metabolism via nutritional instruction & metabolic enhancers.

Call Today for a FREE Consultation!

The Medical Center For Aesthetic Excellence
CALL MON-FRI
(714) 754-5880
COSTA MESA • PALM DESERT

DECIDE TO BE HEALTHY**Individual/Group Therapy:**

Problems with love? Work? Eating Disorders? We're here to help. Balance your life: Relationships, Play, Work. Recapture your spirit. Animal Bereavement Group, Tuesday's 3:00-3:45 p.m. \$10.00. Rebecca Lewis, Ph.D. and Dan Eppler, Ph.D., (714) 721-5750.

Rebecca Lewis, Ph.D. (714) 721-5750
Dan Eppler, Ph.D.

SKIING IS GREAT!

SALE IN PROGRESS



- PARKAS
- SKI SUITS
- SWEATERS

Jackets, Skis, Snowboards, Boots, Poles & Binding, Skates



Great Selection and Prices on
SKEA, NORDICA, FILA, DESCENTE, OBERMEYER, NILS, SPYDER, BURTON & MORE

NEWPORT SKI COMPANY

2700 West Coast Highway, Newport Beach
(714) 631-3280

INSTANT CASH FOR USED SPORTS GEAR

- BUY
- SELL
- TRADE

SPORTS CONSIGNMENT

- Exercise Equipment
- Scuba • Hockey • Wetsuits
- Surfboards • Golf
- Tennis & more

670 West 17th Street, Costa Mesa **548-0660**

Healing Herbs

Herbs, when applied as essential oils to the skin, can be diluted two or three drops with a tablespoon of almond oil to prevent irritation. Some fresh herbs can be combined with hot boiling water to make an infusion.

Calendula

The flowers reduce skin conditions such as extreme dry skin and diaper rash.

Chamomile

Relieves stress, indigestion, menstrual and back pain. Steep chamomile

tea bags in hot water for 10 minutes for an infusion; drink as tea or pour on towel and apply as a compress.

Dandelion

Leaves act as a diuretic and mild laxative. Relieves bloating.

Echinacea

(Purple coneflower) Native American remedy which

helps boost immune system; wards off colds and flu.

Eucalyptus

Cineole, an active ingredient in the leaves, has a tingling effect that clears the chest during colds or flu. For the flu, put oil drops in hot water and inhale deeply. Rub oil on skin for arthritic pain. Should not be taken orally.

Ginkgo Biloba

Dating back more than 200 million years, ginkgo trees live to be 1,000 years old. Low toxicity herb used to combat headaches, improve mental performance, prevent vascular disease, and treat hemorrhoids, allergies and asthma.

Kava

This member of the pepper family is used to calm the body and mind; provides restful sleep.

Lavender

A remedy for cuts, burns and insect bites. Eases insomnia, headaches and fatigue. Rub essential oil of lavender on skin and on the

temples for headache or add as diluted droplets to bath water. Make a tea out of lavender oil; apply to cotton swab and apply to skin. Should not be taken orally.

Peppermint

Popular home remedy for colds. To open sinuses, put oil drops in hot water and inhale. Helpful in digestion; when added to tea leaves the oil relaxes the stomach.

Rose

Rosewater spray on skin helps alleviate redness and irritation.

Rosemary

Stimulates circulation, relieves headaches (rub oil on temples) and soothes aching muscles. Try a diluted capful in the bath. Popular jet-lag remedy.

St. John's Wort

Remedy for combating the winter blues and depression. Available as a liquid (alcohol or glycerin) which is then mixed with water; as a powder (capsule taken with meals); or in dried forms which can be steeped with hot water to make a tea.



From Fevered Chills To Bicycle Spills ...

Newport Walk-In Medical Group

Phone: (714) 760-9222

Newport Center Medical Plaza

360 San Miguel Drive, Suite 107
Newport Beach, CA 92660

HOURS:

Monday-Friday
8am - 10pm
Weekends & Holidays
9am - 6pm

- No appointment needed
- Comfortable, efficient office
- MasterCard/Visa/Discover accepted



Wishing you
HEALTH & Happiness

The
Acupuncture Works

ROSE LARSEN L.AC. Phone: 714.251.1109



HANK LLOYD'S TENNIS

NOW IN COSTA MESA
Look for New and Better Things at the

CITY OF COSTA MESA TENNIS CENTER

880 Junipero
Costa Mesa
(714) 557-0211

- Your Nike Headquarters. We always beat "Nike Town Prices"
- Same-day Stringing • While You Wait Stringing
- Largest Selection of Men's, Women's & Children's Clothing in Orange County
- Great Buys Always on Shoes — Nike, Reebok, Prince, Wilson, K-Swiss, Adidas, New Balance, Head and others.
- Huge Selection of Racquets
- Demo Program
- Ball Machines, Grips & Accessories, Babolat Strings

34205 Doheny Park Rd.
Capistrano Beach, CA 92624
(714) 493-9133

14501 Newport Ave.
Tustin, CA 92680
(714) 832-6880

2025 E. Lincoln Ave.
Anaheim, CA 92806
(714) 535-7740

THE SUPER STORES OF TENNIS

MASSAGE

FULL BODY 1-HOUR

\$39⁰⁰

GIFT CERTIFICATES

Relieves Pain, Stress & Tension
Insurance Accepted
w/Chiropractic Care.

ULTRA SPORTS MEDICINE INC.

Dr. Gautier D.C.



714.979.6365
1072 S.E. Bristol St., Ste 209
Santa Ana Heights
(Corner of Newport Bl. No./Bristol)

Rejuvenate senses and reduce stress at a spa visit

Live healthier and reduce stress by making a visit to one of a spectrum of spas in Newport-Mesa. Achieving your goals of living a healthy life may be accomplished by balancing nutrition, workouts and stress reduction and taking time to indulge the senses. Whether you're looking to rejuvenate tired tootsies with a pedicure or soothe sore muscles with a deep tissue massage, the following locations offer skin care, nail care and massage options for everyone.

Aida Grey DaySpa Salon

According to Sharon Orr, manager of the salon, "A lot of customers purchase a series of facial, massage or AHA full peel treatments. We get them started in various programs, but we also put them on a program that they can do at home, to gear them in the right direction."

(714) 549-3030
South Coast Plaza Village
1631 Sunflower
Santa Ana

Georgette Klinger

Featuring individualized beauty services, the philosophy at Georgette Klinger is "good skin care equals good skin."

Skin care specialists are trained in Europe, then retrained at Georgette Klinger. Services range from pampering services for body, skin, hair and nails to therapeutic body treatments. For example, the 8-Step Facial Treatment involves an hour of skin analysis, cleansing, massage, steaming and application of two masks according to skin type. Each facial also includes a complimentary makeup application and at-home care booklet. The 8-Step Facial is also included in the "Deluxe Day of Beauty," which offers body massage, scalp treatment, shampoo and blow dry, manicure, pedicure, make up lesson plus a light lunch.

(714) 850-1212
South Coast Plaza, 2nd Level
3333 Bristol St., Costa Mesa

Continued on page 52

INTERNATIONAL Speedway

MARCH SPRING CLASSIC
Saturday Night
March 7th, 1998

GATES OPEN 6:30pm
FIRST RACE 7:30pm

Featuring: #1 in the World Greg Hancock
#2 in the World Billy Hamill
Current U.S. National Champion Mike Faria
and a Full Field of Top Contenders!!

ORANGE COUNTY
FAIRGROUNDS COSTA MESA

International
Speedway Inc.
(714) 492-9933

Register COOLS LIGHT Register COOLS LIGHT Register

Some People Can Never Relax



**We'll teach you how to relax at will,
any time, anywhere.**

What's more, we'll show you how you can quickly gain greater health, happiness and peace of mind.

Because our teachers have been trained by a yoga master, we teach everything from the popular Hatha Yoga stretching exercises to deep meditation and simple techniques for quickly reducing stress and gaining emotional balance.

Come to the only yoga center serving Orange County for over 26 years. Call: **(714) 646-8281**.

FREE DEMONSTRATIONS - 10:00 am and 7:30 pm
Wednesday, March 4TH

YOGA CENTER

445 E. 17th Street, Costa Mesa

Between Tustin and Irvine Avenue

3 BLOCKS EAST of Mother's Market & Kitchen

SPECIAL OFFER

Bring this ad and receive a **20% DISCOUNT** on your first month of class.

Bring a friend who enrolls and receive a **FREE** month of classes!

TWO FOR ONE

[NOW, THAT'S SOMETHING TO DANCE ABOUT.]



jazzercise

Bring a Friend!
For a limited time only.
3100 E. Coast Hwy
Corona del Mar

Class times: Mon, Wed, Fri, Sat - 8:30am
Sun - 9:00am, Tues - 6:30pm, Thurs 7:00pm
Certified Jazzercise Instructor-Isabel Alcorn

653-4294

PELICAN HILL GOLF CLUB



THE TOM FAZIO DESIGNED MASTERPIECES, OCEAN NORTH COURSE AND OCEAN SOUTH COURSE AT PELICAN HILL GOLF CLUB, BOTH RECIPIENTS OF TOP TEN RESORT COURSE AWARDS BY GOLF MAGAZINE. FEATURING DRAMATIC VIEWS OF THE NEWPORT COASTLINE. HOME OF THE AWARD WINNING PELICAN HILL GOLF SCHOOL.
OPEN TO THE PUBLIC.

FOR RESERVATIONS AND INFORMATION

Please call (714) 760-0707

22651 Pelican Hill Road South, Newport Coast

www.pelicanhill.com



Ilona

In addition to a complete line of skin care, Ilona offers 15 treatment rooms where estheticians and massage therapists take care of clients.

"For more than 30 years, Miss Ilona has specialized in treatments for problem skin," said Tish Gordon, branch manager. "All her products are her own and we only use her products in the salon. We have customers that are referred from dermatologists and that we set up on a program."

Additionally, their skin conditioning facials and deep tissue massages are popular with men.

The salon also offers

eyebrow arching and tinting for brows and lashes.

There are packages such as the "ultimate getaway," which includes a golden trio facial treatment, All-points® massage with essential oil, All-points® body polish and personally designed makeup. (714) 540-3331 (800) 622-4355 Crystal Court 3333 Bear St., Suite 201 Costa Mesa
Hours: Tue.-Fri., 10 a.m. to 6:30 p.m.; Sat. 9 a.m. to 6 p.m.; Sun. 11 a.m. to 6 p.m. and Mon. 10 a.m. to 9 p.m.

Spa Thira

Offering an enlightened approach to skin care with its SoftLight laser system,

Spa Thira offers skin care and hair removal.

Using lower levels of energy, the SoftLight technology is a patented procedure that removes hair without wax. Instead, the SoftLight Activating Lotion™ contains microscopic black carbon particles that use the hair shaft to focus the energy for best results. Results are not immediately visible, but after two weeks, skin is smoother and remaining hair is lighter and finer.

The spa offers "the ultimate facial." The experience begins with cleansing, toning and exfoliation and continues as warm light from the

SoftLight laser scans your face. Additionally, the hour-long treatment is completed by a complimentary hand and foot massage.

Spa Thira also offers a complete line of personal care products, for skin types ranging from normal to aging. (714) 644-4677 Fashion Island 401 Newport Center Drive Newport Beach

The Spa at South Coast Plaza

Beauty, health and fitness come together at The Spa, where in addition to body treatments and skin care, the facility houses a fitness center complete with lap pool. Private membership is available, or you can choose to purchase an individual treatment or indulge in a package.

For example, the sports retreat offers an hour of personal training, a sports massage, reflexology or proprioceptive neuromuscular facilitation (PNF) stretching, a home spa care package and a spa lunch.

The use of the fitness facilities is available with each package.

The spa offers a spectrum of massage choices, from aromatherapy with essential oils to shiatsu, focusing on pressure points and energy channels.

Ayurvedic treatments are also offered and are based upon the healing sciences of India that are more than 5,000 years old. (714) 850-0050 695 Town Center Drive Costa Mesa



Dr. Jeffrey M. Yihmen, D.P.M.

NEWPORT COASTAL PODIATRY GROUP, INC.**SURGICAL & MEDICAL CARE OF THE FOOT & ANKLE SPORTS MEDICINE****• Bunion Correction - No hospitalization**

- Ingrown Toenails • Thick Fungus Nails • Plantar Warts •

Specializing in the treatment of Diabetic and Chronic Pain

**24 HOUR EMERGENCY CARE
STAFFED AT HOAG HOSPITAL**

Complimentary initial exam with this ad.

Preferred provider for most insurances including Medicare

Newport Medical Plaza • 307 Placentia Suite 207, Newport Beach

(across from Hoag Hospital entrance)

645-6544



Board Certified by American Board of Quality Physicians • American Board of Primary Podiatric Medicine

"We shop at John Leonard's Golf Shop because it's not how well you play the game, it's how good you look."

Linda Turano, Linda Zamora and Diane Heidorn



John Leonard has been outfitting golfers with the best brands in the world for over 20 years.

JOHN LEONARD'S
GOLF SHOP

At the Newport Beach Golf Course

Linda, Linda and Diane are all mothers, golfers, and devoted customers of John Leonard's Golf Shop.

Ping
Callaway
Cobra
Cuno
Taylor Made
Ashworth
Bobby Jones
Foot-Joy
Titleist
Sport Halex
Wallace Gennia
Hanasport
Marcel
E.P. Pen
Bogner
Player
Ralph Lauren
Togs

3100 Irvine Avenue

Newport Beach

714-852-8689

Reflexology Center

"Therapeutic Foot Massage"



Experience
our peaceful
and tranquil
"upstairs retreat"

Candace J. Owens "CJ"
714-650-5954

- Certified Reflexologist
- State Certified Medical Assistant
- Licensed Pedicurist/Manicurist since 1976

Reflexology is a deeply focused foot massage. The soles of the feet reflect most of the internal organs and body systems of the human body.

A Place of Health & Beauty

120 East 18th Street
Costa Mesa, CA 92627
714-650-6500

TrimFast™**Herbal Plus**

The Natural Diet Alternative

Getting to your ideal body weight and looking great is no easy task.

To reach your weight loss goals you're going to need nutritional support, increased energy and the attitude to succeed.

Trim Fast™ puts them all together in Herbal Plus, the herbal formula that combines effective amounts of St. John's Wort.

Trim Fast™ weight loss program can assist you in meeting your weight loss goals the All Natural Way.

Take **Trim Fast™ Herbal Plus** along with a healthy diet and exercise program.

Call Today for a 30-Day Supply for only \$29* • 100% Money Back Guarantee

1-888-4-DIETING

TOLL FREE

Simply Nirvana

Simply an oasis for relaxing and rejuvenating, Simply Nirvana Day Spa indulges the senses. Tucked into a corner of Corona del Mar, the intimate spa offers skin, hair and natural nail care with aromatherapy. If you're not sure where essential oils such as lavender and rosemary come from, stroll up the stairs to the healing garden, where examples of herbs and flowers used for treatments are grown.

Silk robes and herbal tea service add to the ambience of the spa services. Choose from therapeutic facials, European-style manicures, stress therapy massage, face and body waxing or a spa treatment, such as solar bronzing, body wrap or herbology.

There are a variety of simply indulgent spa packages for singles or couples to choose from, including the "Simply Vahalla" executive express, with one-half hour of stress therapy and one-half hour facial; "Simply Alexandria," offering an hour aromatic deep hydrating facial, three-quarter hour herbology and one-half hour velvet hand and foot treatment; and the "Simply Valparaiso," when couples can recapture romance by being renewed from head to toe by a one-half hour facial, one hour aromatherapy massage and one and one-half hour pedicure.

(714) 673-5292

(888) Simply N
2737 East Coast Hwy.
Corona del Mar
Hours: Monday through
Friday, 9 a.m. to 6:30 p.m.;
Saturday 8:30 a.m. to 3 p.m.

Total Body Care

A comfortable and serene oasis from the stresses of daily life, the Total Body Care salon offers massage, facials and spa services. You can treat yourself to treatments such as a Swedish or sports massage, where the massage therapists will work deeply into the tissues. Or, indulge your skin with a classic European facial, refresher facial or exfoliation treatment. Gift certificates are available, as are customized gift baskets with products from Aveda and Dermologica.

(714) 574-2400, massage
(714) 574-2500, skin care
154 Broadway, Costa Mesa

Working out with a personal trainer

Many people start the New Year with a resolution centered around weight management but have lost their enthusiasm by March. Goals may differ, such as focusing on fitness or just fighting flab, but no matter what your fitness goals, they need to be realistic. The strategy you choose to meet those goals has to be one you're committed to.

According to Brian Napierala, a personal trainer in Newport Beach, "Getting in shape and losing those extra pounds needs to become a part of your schedule."

If you've been unable to accomplish this on your own, have you considered a personal trainer?

"Personal trainers are like anything else. There are a number of types with as many different styles of training, depending on the individual's goals," Napierala said. "Find a trainer that you like and get along with."

To get the most out of your workout, Napierala suggests the following:

- Make a plan - A physical may be in



order if you have never worked out or it's been a few years since your last visit. Set a time to go to the gym and stick with it.

- Start easy - Don't go into the gym the first day and reach for the heaviest weight you can find. Remember that you're trying to develop a habit. Moderation is the key.

- Warm up - Be sure to get your blood moving before you start any lifting. Spend five to 10 minutes on a bike or treadmill going at an easy pace to prepare your body to workout.

- Variety - Don't limit yourself to only weights or only cardiovascular exercises. Use a combination of both. It will add excitement to your workout.

- Eat - proper and adequate nutrition is essential to positive and permanent weight loss. Working out requires fuel for the body. Eat balanced, nutritious meals and snacks.

BEST FITNESS CENTER FOR THE LAST 15 YEARS

\$69.00
START NOW
NO OBLIGATION
9 WEEK TRIAL OFFER

Full Club Privileges

Dedicated to our members long term fitness and health!

Shape-Up Fitness Center
631-3623

PERSONAL TRAINING • SPINNING® • AEROBICS • YOGA • STRENGTH TRAINING •
CARDIAC REHAB • EXPERT PERSONABLE STAFF • MEDICALLY-ESTABLISHED PRINCIPLES •
PRIVATE HEALTH CLUB PARKING • LIMITED CHILD CARE AVAILABLE TO MEMBERS

SPINNING
Certified Spinning® Instructors & Official Spinning Center

IN WESTCLIFF SHOPPING CENTER AT IRVINE AVE. & 17TH ST. IN NEWPORT BEACH

17th St. BEAUTY CENTER

Full Service Salon and Beauty Supply

20% OFF

Entire Purchase

Our everyday prices are lower than our competitors' discount prices.

Excludes Aveda, Dermologica, Murad, Sebastian.

valid w/coupon only, expires 3/14/98

SYSTEME
BIOLAGE.

KAMA-SUTRA

SOAPS
A FEEL-GOOD, SMELL-GOOD GIFT

YONKA
PARIS

L'INSTITUT
GUINOT
PARIS

THE AROMATISMA
OF ROMES

essential
elements



M.D. Formulations

murad

pevonia

Mustela
PARIS

CELLEX-C™

dermalogica

642-1717



283-D 17th Street, Costa Mesa
(Next to Ross)

Open 7 Days: M-F 9-8 Sat. 9-7 Sun. 11-5

**Life Has Enough
Ups and Downs...**



**...Your Weight
Doesn't Have to be
One of Them.**



WEIGHT NO MORE

The last weight loss program
you'll ever need.

Robert Skversky, M.D.
Member American Society
of Bariatric Physicians

320 Superior, Suite 210
Newport Beach

(714) 645-2930

farmers markets • shopping centers • unique & eclectic

Shopping

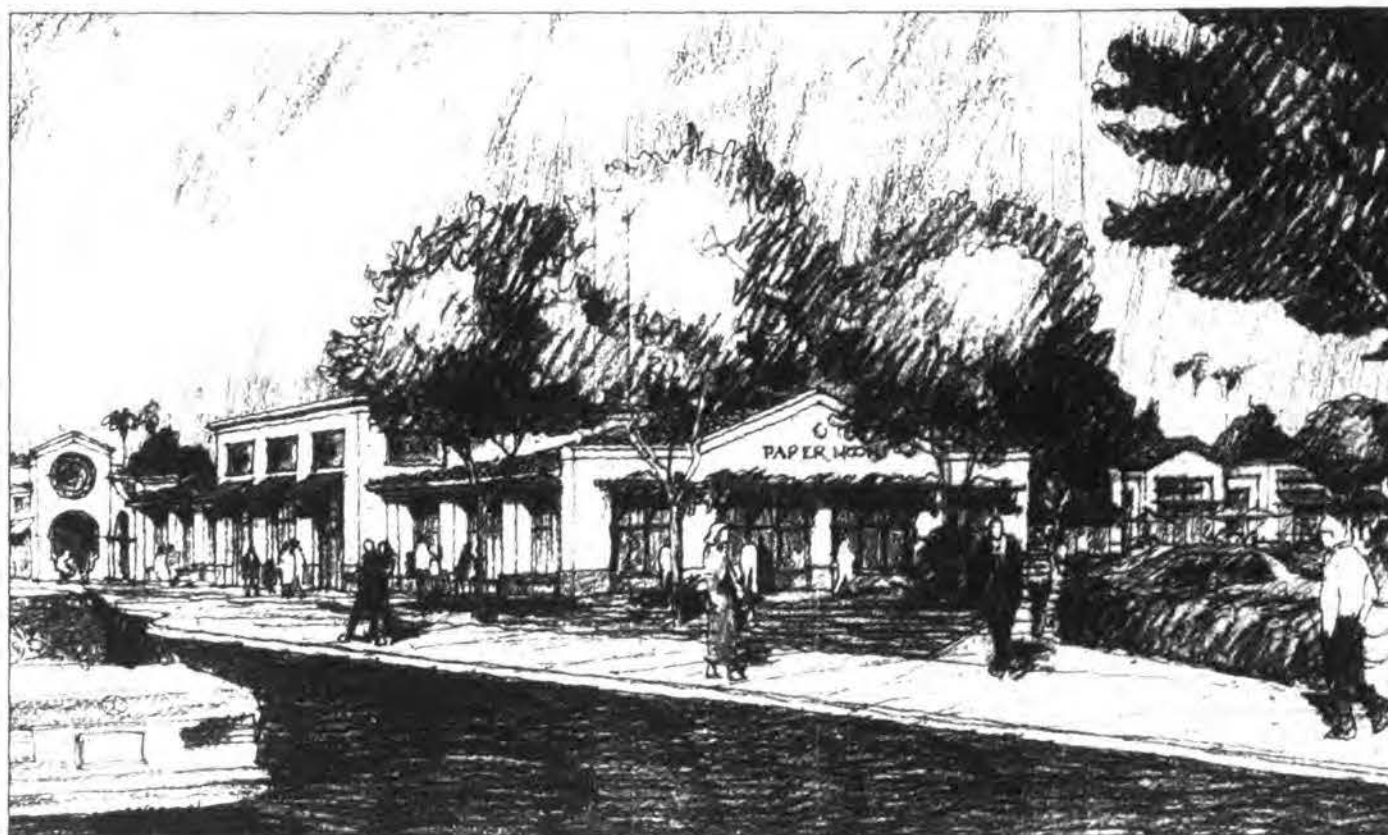

Artist's rendering of Corona del Mar Plaza, courtesy of The Irvine Co.

A Village's Plaza

Residents are anxiously awaiting the grand opening this summer of Corona del Mar Plaza, a 28,000-square-foot retail center which sits on a 105,000-acre site along Pacific Coast Highway between Avocado and MacArthur Boulevard.

The Irvine Company is developing the project, which is already 70% leased. The design will feature Mediterranean-style architecture with heavy landscaping, stucco and large windows.

The plaza will be anchored by Bristol Farms, a national chain of high-end specialty grocery stores. The center's location will allow it to serve as a link between Fashion Island and Corona del Mar.

"We're very pleased with the quality of stores leasing in Corona del Mar Plaza," said Jeff Dodd, vice president leasing, retail division for The Irvine Co. "We're shooting for a lifestyle center with quality shopping, which will suit the lifestyle of the Newport Beach resident."

Other new tenants already signed to move into the retail center include Sur La Table, a 6,000-square-foot gourmet culinary store with other retail locations in Seattle, San Francisco, Berkeley and Pasadena; a new Houston's restaurant, Cowboy Seafood, owned by the same company as Bandera (on Pacific Coast Highway at Marguerite) featuring seafood, fish and an oyster bar; Romano's clothier for men; Anna Bella of Corona del Mar, a women's ready-to-wear clothing store; Mottini Leather Design, specializing in custom belts, handbags and footwear; and Miss Grace Lemon Cake.

The Corona del Mar Chamber of Commerce has supported the Plaza project.

"I look at Corona del Mar Plaza as the gateway to our business district. All of those merchants will be in Corona del Mar and will be part of our Business Improvement District," said Royal Radtke, Corona del Mar Chamber of Commerce executive director.

What is the Business Improvement District?

?
did
you
know...

Approximately \$72,000 will be generated from assessments of the 372 businesses that comprise the Corona del Mar Business Improvement District (B.I.D.).

The Corona del Mar Business Improvement District (B.I.D.) was formed on Sept. 1, 1997, after City Council approval. A seven-member advisory board, comprised of Corona del Mar businesspeople was elected by all voting businesses. The B.I.D. includes 372 businesses located in the village of Corona del Mar.

The goal of the B.I.D. is to make Corona del Mar a better place in which to do business. Projects include: new trash receptacles, replacement of ficus trees along Pacific Coast Highway, sponsorship of two children's Fun Zones during last year's annual Christmas Walk, and working with the Newport Beach Conference and Visitors Bureau to promote Corona del Mar as a resort and shopping destination.

Meetings are held on the second and fourth Thursdays of each month at 7:30 a.m. at the Oasis Senior Center, located at 800 Marguerite Ave.

For more information, contact Don Glasgow at Minuteman Press, (714) 640-6525 or John Blom at John Blom Custom Photography, (714) 675-3130.



FARMERS MARKETS

Corona del Mar

Marguerite and Bayside Dr.
Saturday, 9 a.m. to 1 p.m.

Organic produce, honey, flowers, orchids and plants, herbs, jams and jellies, nuts, bread.

Costa Mesa

Orange County Fairgrounds, main parking lot Thursday,
8:30 a.m. to 1 p.m.

573-0374

Fresh fruits, vegetables & fish, baked breads, homemade, low-fat snacks, herbs and plants.

Newport Beach

Newport Pier

Tuesday, 9 a.m. to 1 p.m.

573-0374

Fresh picked, locally grown produce, honey, nuts, fruits, vegetables, flowers and more. Sponsored by the Orange County Farm Bureau.



SHOPPING FROM A TO Z – FROM THE UNIQUE TO THE ECLECTIC

A

ACANTHUS GALLERY

Step into the unexpected. A charming gallery filled with a distinctive collection of decorative accessories, along with antique botanicals and architectural prints from original bookpages, dating from the early 17th, 18th and 19th centuries. Other unique furnishings personally chosen by proprietor Timarie Doty include picture frames, tapestry pillows, corbels and urns, celebrating the beauty of acanthus – a plant with large thistle-like leaves. This motif also enhances exquisitely carved turn-of-the-century armoires, tables and chairs. Unique, decorative pieces also include dried wreath topiaries, botanical balls, penshell lacquered boxes, hurricane lamps, animal figurines, handcarved mirrors and book stands, Blackhamon statue candleholders, handwoven chenilles and Shi Wan ware (ceramics). The Morgan & Company hand-filled European bottles, sealed with French wax and tied with raffia, containing carrots, lemons, pickles, peppers and botanicals make treasured gifts.

2908 E. Pacific Coast Hwy.

Corona del Mar

640-1470

Hours: Tuesday through Saturday, 11 a.m. to 5 p.m.; Sunday, noon to 5 p.m.

Also open by appointment. Closed Mondays.

BALBOA PORCH
Clustered around a tiny fountain courtyard in the back are statuary and stone planters. Inside this quaint shop are miniature tin teapots, canisters, pottery, chinoiserie, preserved florals, and a menagerie of collectibles, including rabbits, roosters and elephants.
224 Marine Ave.
Balboa Island
723-4113
Hours: 10 a.m. to 5 p.m. daily

BLOOMS
Seasonal blossoms and fresh flowers, both exotic and familiar are arranged in a variety of creative ways. You'll see anything from quince blossoms to tiger orchids at this roadside stand.
3601 E. Coast Hwy.
Corona del Mar
673-6964

CHUCK JONES SHOWROOM
Cells from legendary animator Chuck Jones hang on the walls of this brightly colored gallery. You'll see Daffy Duck in dream sequence handing an Oscar to the master himself, as well as memorable images from a host of Warner Brothers cartoons. Check out a scene from that Dr. Seuss classic, "The Grinch Who Stole Christmas," because it features both the Grinch and his little mutt, Max.
3636 E. Coast Hwy.
Corona del Mar
723-1900

DECOR
A stiletto shoe in the shape of a chair? Sure. But that's just one of the unique and colorful home furnishings in curvaceous shapes and exotic fabrics you'll see at Decor's showroom. From the eclectic to the traditional and contemporary, designer brands include Dellarobbia, Thayer Coggin, Weiman and Ello.

1800 Newport Blvd. (across from Triangle Square)
Costa Mesa
548-4874
Hours: Monday through Friday, 10 a.m. to 8 p.m.; Saturday, 10 a.m. to 7 p.m.; Sunday, 11 a.m. to 6 p.m.

EVERYTHING BUT WATER
An array of swimwear and accessories that boggles the mind. Swimsuits are sold as separates and as sets. The store features styles from designers such as Anne Klein, Gortex and Calvin Klein. They also carry extras such as bags, shoes, visors and scrunchies – anything to make your stay at the pool or beach fashionable.
Crystal Court
3333 Bear St.
Costa Mesa
540-8523
Hours: Monday through Friday, 10 a.m. to 9 p.m.; Saturday 10 a.m. to 7 p.m.; Sunday 11 a.m. to 6:30 p.m.

FRANCOLI GOURMET EMPORIO
For all things Italian, stop into this retail store/wine bar/coffee and sandwich bar. Try a twist by choosing from flavored oils, such as lemon or basil. Additionally, there's cookware, pottery, pasta, panetone and a wide selection of grappa. Don't forget to order a grilled panini with homemade chips, try a cappuccino with biscotti, sip something delectable at the wine bar, or take home some pistachio or hazelnut toroni for dessert.
Fashion Island
Newport Beach
721-1289
Hours: Monday through Friday, 10 a.m. to 9 p.m.; Saturday and Sunday, 9:30 a.m. to 10 p.m.

GOING IN STYLE
Traveling is much more fashionable and fun thanks to

Going in Style. Whether it's trotting around the globe with a backpack that pops out of a pouch or transporting your lunch to work in a Crayola-colored insulated lunch bag, the store offers a variety of items that make life more convenient and stylish. Popular items include Swiss Army knives with a few features or a multitude, travel clocks, electronic translators and money changers, and credit card-sized flashlights. Romantics may find the "Portable Picnic" indispensable – it's a little larger than a checkbook, but contains a cutting board, knife, corkscrew and towelettes – so an impromptu picnic is possible at any time. Additionally, the store carries the ultimate for the safety conscious traveler: an emergency escape smoke hood with the product name of Evac•U8 which provides filtered air up to 20 minutes.
Fashion Island
593 Newport Center Drive
Newport Beach
644-9760
Hours: Monday through Friday, 10 a.m. to 9 p.m.; Saturday, 10 a.m. to 7 p.m.; and Sunday 11 a.m. to 6 p.m.

PATIO DOOR PROBLEMS? DOOR TRACKS ROTTING?

We can replace just the bottom track

- ★ HANDLES
- ★ ROLLERS
- ★ LOCKS
- ★ SCREENS

Call Mike at TRAKS R US
(714) 730-6071
1 800 292-6727

HIS AND HER FLY FISHING SHOP
Owners Frank and Bev Selby share their 25-year-old passion for fly fishing at this full-service shop that has everything for both the beginner and experienced fly fisherman (and woman!). Along with a complete selection of rods, reels, line, tackle, tying materials, flies of every color (all tied in-house), and wearing apparel, there are instructional fly fishing videos and books. Each one of the experienced staff is ready to help you, and they will customize your fly orders. The shop offers local and out-of-state fresh and saltwater guided trips, fly fishing and fly casting lessons taught by experts, fly tying lessons and rod

building classes. Fresh or saltwater schools are offered in groups, private all-day, on the water and during a Big Bear fly fishing weekend getaway. They will also book trips for you anywhere. Free fly tying get-togethers are held upstairs on the first and second Thursday of the month. Two upcoming classes for beginners will be held at the store on March 21 and April 25.
1666 Old Newport Blvd.
Costa Mesa, 548-9449
Hours: Winter hours through the beginning of fly fishing season (end of April) are Monday, 10 a.m. to 5 p.m.; Tuesday through Thursday, 9 a.m. to 5:30 p.m.; Friday and Saturday, 9 a.m. to 6 p.m.; Sunday, 11 a.m. to 5 p.m.

Continued on page 56

Beautyrest
Mattress Outlet Store
BRAND NEW - COSMETICALLY IMPERFECT
Get the Best for Less!

Southwest Sleep Centers

3165 Harbor Blvd.
Costa Mesa
One Block South of 405 Hwy
545-7168

Pando's Mesa Upholstery Design Center
"Over 50 Years of Fine Quality"
CUSTOM-MADE NEW FURNITURE • DRAPERIES

CUSTOM FURNITURE RE-UPHOLSTERY

20%* OFF

Both Fabric & Labor
with this ad Til March 6, 1998

- Re-Upholstery
- Draperies
- Bedspreads
- Custom Made Furniture
- Carpet Cleaning
- Upholstery Cleaning

CARPET DEPARTMENT
NEW LOCATION

The Original
MIKE'S CARPETS
Over 25 Years In Costa Mesa
*NOW OWNED AND OPERATED
BY MESA UPHOLSTERY*

Factory & Showroom, 1998 Harbor Blvd., Costa Mesa
642-8400

NOT VALID WITH ANY OTHER OFFER

* WITH PURCHASE OF BOTH FABRIC & LABOR

PATIO FURNITURE FACTORY OUTLET

OPEN TO THE PUBLIC

VISIT OUR EXPANDED SHOWROOM
Orange County's Largest Selection
of Cushions & Umbrellas



FREE
9' MARKET
UMBRELLA
with the purchase of a 5
piece patio set
\$199 VALUE!

**LOWEST
PRICES
GUARANTEED**

\$50 OFF
Refinishing of Any 5-Piece Patio Set

**1590 Monrovia Ave.
Newport Beach**

Hours: Tues. - Sat. 11am-5pm; Closed Mon., Sun.

(714) 548-2449

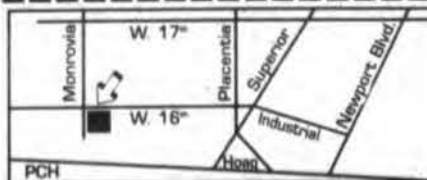

"We Refinish Patio Furniture!"

HOMECHIEF

This kitchen store and cooking school combine to offer cooks of every level the tools and techniques for enhancing meal preparation. Classes in the on-site cooking theater include a series on essential entertaining and seafood specials such as the sushi workshop or pizza party. The cooking store carries everything even the most experienced cook could imagine - from cookware, cutlery, cookbooks and bakery to specialty oils, spices and spreads. Special events take on a tasty twist as HomeChef offers two options: workshops, where group members work together to cook a gourmet meal with coaching from an instructor; or tastings, when the group demonstrates cooking concepts, then tastes the results.

Fashion Island
Space A-101 (Atrium Court across from Farmer's Market)
Newport Beach
718-0114

Hours: Monday through Saturday, 10 a.m. to 6 p.m.; Sunday from 10 a.m. to 5 p.m.

IMAGINARIUM

A discovery store filled with fun and adventure for children of all ages. From science and educational kits/materials to Legos, Brio and Thomas trains, musical instruments, puzzles and books on a variety of topics, you can enjoy the many hands-on displays. Hot items: for ages one to five, "Ball Party," where balls travel down a funnel; for five- to eight-year-olds, "Hippy Hop," a pogo stick for the '90s where tykes sit on a ball and jump up and down; and for ages 0 through 99, its "Toobers and Zots," interlocking foam pieces to create hats, glasses, characters and anything else your imagination can dream up.

Fashion Island
575 Newport Center Drive
Newport Beach
644-0788

Hours: Monday through Friday, 10 a.m. to 9 p.m.; Saturday, 10 a.m. to 7 p.m.; Sunday, 11 a.m. to 6 p.m.

JOE'S CRAB SHACK

After you dine, pick up some cool merchandise emblazoned with the Joe's Crab Shack logo: T-shirts,

watches, hats, boxers, coozies (keep beer cold) and hot sauce.

2607 W. Coast Hwy.
Newport Beach
650-1818

Hours: Sunday through Thursday, 11 a.m. to 10 p.m.; Friday and Saturday, 11 a.m. to 11 p.m.

KAYAKS INC.

The store's name is a misnomer, since they don't actually sell kayaks or recreational boating materials. Instead, they carry a wide selection of resort, surf and weekend wear for men, women and children. There are also surf boards, skateboards, Hawaiian collectibles, videos and more. Check out the awesome Aloha Room from Toes on the Nose. This place is your total Quiksilver connection.

1036 Irvine Ave., Westcliff Plaza
Newport Beach
631-2996

Hours: Monday through Friday, 10 a.m. to 8 p.m.; Saturday, 10 a.m. to 7 p.m.; Sunday, 11 a.m. to 5 p.m.

KITES ETC.

Choose from a wide assortment of wind

and air toys, banners and kites in all shapes, sizes and for all seasons and stunts.

806 E. Balboa Blvd.
Balboa
673-0450

Hours: Open daily, 10 a.m. to 6 p.m.

LIDO BOOK SHOPPE

This is a Barnes and Noble squeezed into a charming walk-in shop. Carries all new books. Caters to special orders. Staff members read and critique books for sale. Extensive magazine newsstand out front is categorized by type, specializing in foreign periodicals. If you can't find it here, maybe it doesn't exist! Book review newsletter highlights award winners, provides gift book selections and more. Among the children's books recommended: **A is for Artist: A Getty Museum Alphabet** allows children to learn their ABCs by associating letters with details from paintings in the Getty Museum. The book offers artistic examples such as I is for Iris (Van Gogh) and M is for Mustache (Renoir). Outdoor California kids will learn surf and board lingo while enjoying **Rhinos Who Surf** and **Rhinos Who Snowboard** by Julie

Mammano. A newsletter is available at the shop or get on the mailing list.

3424 Via Oporto, Lido Marina Village
Newport Beach
675-9595

Hours: Monday through Thursday and Sunday, 8:30 a.m. to 10 p.m.; Friday and Saturday, 8:30 a.m. to 11 p.m.

MARTHA'S BOOKSTORE

A cozy place filled with self-help books, cards, coffee, children's items, Beanie babies, toys, collectibles and a back room used book area. They also offer weekly sessions in "A Course in Miracles."

True to the nature of Balboa Island, where every store has a dual function, they also provide UPS shipping, fax service and piano music.

308 1/2 Marine Ave.

Balboa Island
673-7185

Hours: 10 a.m. to 5 p.m. daily, extended hours in summer.

MINNEY'S SHIP CHANDLERY

You'll find everything here for the boater, including the kitchen sink! The old adage, "One man's trash is another man's treasure," rings true at Minney's, where "recycling" is a household word. According to owner Ernie Minney, he "buys low" and "sells low." So if you come to sell, you'll probably find something to buy at the same time. Choose from thousands of used sails and hundreds of propellers, nautical charts, ropes, chains and assorted hardware. There are portholes, brass lanterns and bells, and used radios, propane ovens, motors, sinks and heads. A nice selection of books for the boater's library. Also, nautical keepsakes you can rent! 1500 Old Newport Blvd. (at Industrial Way)

Costa Mesa
548-4192

Hours: Monday through Saturday, 8 a.m. to 6 p.m.; Sunday, 9 a.m. to 4 p.m.

NIKETOWN ORANGE COUNTY

Cool gear for youngsters, women and men amid a changing backdrop of celebrated athletes throughout the dome-shaped structure. New to the store will be in-line skates, arriving in March. Hot items are Timing (upscale runners' watches) and Vision (sunglasses). Special events are held throughout the year. Triangle Square
1875-B Newport Blvd.
Costa Mesa
642-6363

Hours: Monday through Saturday, 10 a.m. to 9 p.m.; Sunday, 11 a.m. to 7 p.m.

Bassinets & Blueberries

PHOTOGRAPHY BY KAREN MAYO • 714-499-5846

**A Baby Boutique**

Heirloom Wicker • Gifts • Bedding • Furnishings & MORE...

And Toddlers Too...

369 E. 17th St. (Corner of 17th and Tustin), Costa Mesa • 714-650-2244

**HELP!
HELP!
HELP!**

*Us offset the Cost of our newly
Remodeled Store*

25% OFF

All Merchandise*

• We Honor all Competitor's Product Discount Coupons •

**Regal Beauty
Supplies & Salon**
269 E. 17th St., Costa Mesa

**Open 7 Days
(714) 642-4482**

*Where's the
PARTY?*

Party consultants, complete
line of party supplies, balloons
& custom invitations.

**WE DELIVER BALLOONS & WILL
HANDLE ALL YOUR PARTY
DECORATING NEEDS
\$25 MINIMUM**

**HOT AIR BALLOONS
LOWEST HELIUM TANK RENTALS IN TOWN**
Paper Goods • Custom Gift Wrapping • Greeting Cards
270 E. 17TH ST. • COSTA MESA
722-1803

**ANA MARIA'S**

CUSTOM

Draperies
Shutters
Vertical • Mini Blinds

& Professional
DRY CLEANING
Pick-Up & Delivery

30 Years Exp. Sr. Discounts
714-546-6117

ORANGE COUNTY MUSEUM OF ART

Frames made from all materials - glass, wood, metal, mosaic and combinations,

create your own miniature Zen gardens, engraved stones, pottery, wire sculptures of bikes and motorcycles and sculptured sensual jewelry, including motile metal reproductive pins.

Satellite Store and Gallery

South Coast Plaza
3333 Bristol St., Suite 1000
Costa Mesa
662-3366

Hours: Monday through Friday, 10 a.m. to 9 p.m.; Saturday 10 a.m. to 7 p.m.; Sunday 11 a.m. to 6:30 p.m.

Museum Store

850 San Clemente Drive
Newport Beach
759-1122

Hours: Tuesday through Sunday, 11 a.m. to 5 p.m.; closed Mondays.

Hornblower Dining Yachts)
Newport Beach
650-7778
Hours: Monday through Friday, 10 a.m. to 6 p.m.; Saturday, 10 a.m. to 5 p.m.

RAINFOREST CAFE RETAIL VILLAGE

Searching for a "wild" place to shop? Stop by this jungle-inspired village, where rainstorms strike every 20 minutes. The Rainforest Cafe "family" such as Cha Cha the treefrog and Iggy the iguana are featured on an exclusive line of clothing, caps and jackets for adults and youth. Sample the sensational scents and luxurious lotions from the Bath and Boutique collection. Colorful puppets, plush toys, games, totebags, glassware, preservation kits, trinkets and more make great gifts. The "Rhythm of the Tropics" CD was recorded just for the cafe. Stop by and say hello to Tracy the Talking Tree.

South Coast Plaza, Level 1 (Sears wing)
3333 Bristol St.
Costa Mesa
424-9200
Monday through Friday, 10 a.m. to 10 p.m.; Saturday, 10 a.m. to 11 p.m.; Sunday 10:30 a.m. to 9 p.m.

ROGER'S GARDENS

Where can you find topiary animals, herbs from around the world, beautifully designed flower gardens, designer patio furniture, gardening implements and accessories, and collectible Radko Christmas ornaments? Roger's Gardens. Throughout the year, a number of gardening seminars, events and demonstrations take place. Christmas Fantasy runs October through December.
2301 San Joaquin Hills Road
Corona del Mar
640-5800

SHERMAN LIBRARY AND GARDENS

The botanically themed gift shop of this renowned oasis has been a best kept secret for a long time. It has a lovely view of the garden's trellised courtyard and fountain, but also carries a delightful range of merchandise, including candles shaped like bugs, bunnies and chicks. There are hand-painted birdhouses, books on a variety of gardening topics such as aromatherapy and attracting butterflies, tea cups and towels, giftwrap and cards. There is also a corner geared toward children, with grow kits and bug books. Weekend Gardener series held on Saturdays, 9:30 to 11 a.m. is free to the

public. Upcoming demonstrations include: Fabulous Fuschias, The Art of the Hanging Vegetable Garden and The Ultimate Perennial Garden.
2647 E. Coast Hwy.
Corona del Mar
673-2261
Hours: Open daily, 10:30 a.m. to 4 p.m.

SWEE' PEA

This truly delightful shop tucked in just off of 17th Street in the Old Dairy Center offers something for everyone. Abundant in charm, it is the kind of place that makes you feel comfortable on your first visit. Featured items change regularly and include unique home accessories, novel gift items, garden art and gardening items. In-home styling and consulting services are available from owner, Keely Kay.
1720-D Santa Ana Ave.
Costa Mesa
645-9140
Hours: Monday through Saturday, 10:30 a.m. to 6 p.m.

TOY BOAT•TOY BOAT•TOY BOAT

This child-sized store carries Brio toys, Thomas the Tank merchandise, Playmobil, Lego, Robotix,

Madeline, Corolle, Ginny and Gotz dolls, Muffy and Steiff collectibles, Radio Flyer wagons, rocking horses, books, games and fun for all who love the idea of staying young at heart. Free gift wrapping.
3331 E. Coast Hwy.
Corona del Mar
673-3791
Hours: Monday through Saturday, 9 a.m. to 5:30 p.m.; Sunday, 10 a.m. to 4 p.m.

URBAN GARDENER

With the eclectic look in interior design more popular than ever, shop for a delightful collection of unique gift items for your home and garden - both new and antique. Owners Charleen Austero and Dan Marty welcome you to antique baskets, primitive painted Adirondack furniture; fresh topiaries, herbs and ivy; antique, candles; and birdhouses.
2852 E. Coast Hwy.
Corona del Mar
640-6972
Hours: Monday through Saturday, 10 a.m. to 5 p.m.; Sunday, 11 a.m. to 5 p.m. The Westcliff Court location specializes in fresh flowers. Open Monday through Saturday, 9 a.m. to 5 p.m.; Sunday, 9 a.m. to 2 p.m. Call 642-2949.

Continued on page 58

Step into Spring with a fresh, new look at...

Swe' Pea



Specializing in Custom Embellishments for your Home...

Window Treatments, Slipcovers, Pillows, Bedding, etc.!

Delightful Gifts • Fine Home Accessories • Garden Fun • In-Home Styling/Consulting

1720-D Santa Ana Ave.
Costa Mesa 645-9140
Mon - Sat 10:30 to 5:00

QUALITY 1-DAY FRAMING

Custom made framing with same day service available. Nice selection of frames, including ornates which beautifully complement mirrors. Box framing for treasured memorabilia, such as sports collectibles or family heirlooms. Originals and poster art for sale.

2430 W. Coast Hwy. (across from

I can't believe..... It's My Home

Landscaping or re-landscaping is your answer to a beautiful new look for your home. FLOWERDALE can make your landscape dreams come true, and increase your home's value, too! Come in today and discover the people who can make a difference to you and your garden.



KAY MATSON, A.A.
C.C.N.P.
Landscape Designer



Flowerdale.
NURSERIES, INC.

COMPLETE
LANDSCAPING
46 YEARS EXP.

License No.
308553

SANTA ANA • 2800 N. Tustin Ave.
(714) 633-9200

COSTA MESA • 2700 Bristol Ave.
(714) 754-6661



TERRY MEIKLE
C.C.N.P.
Landscape Designer



Featuring furniture that grows with your child, custom bedding, fine layette gifts and hand painted accessories, strollers, highchairs and much more.

1822 Newport Blvd., Costa Mesa
across from Triangle Square

714-631-2229

Mon-Sat 10:30-6 Sun 12-5

- Free Gift Wrap
- Custom Bedding
- Full Size Beds
- High Chairs
- Toy Boxes
- Gift Registry
- Twin Beds
- Desks
- Car Seats
- Table & Chair Sets
- Cribs
- Bunk Beds
- Strollers
- Custom Painting
- Accessories

Rebel

Clothing with

comfort

and

sophistication.



Fashion Island • Newport Beach • (714) 640-7300

Great Prices, Quality and Service Always at The Collection



Kimono-Style Dress
ONLY
\$26⁰⁰

Button-Front Vest, w/Patch Pockets
ONLY
\$20⁰⁰

Everyday Savings
50% to 80%

Mention Ad and Receive
Additional 10% Off Our
Already Low Prices
Exp 3/30/98

THE COLLECTION
CONTEMPORARY WOMEN'S WEAR & ACCESSORIES

University Center
4237 Campus Dr.
(Across from UCI)
Open 7 Days
854-4452

Balboa Island
332 Marine Ave.
(Between Balboa Ice Cream
Factory and Andiamo Hair)
675-6887
CLOSED TUESDAY



VIA LIDO DRUGS

This charming store has a little bit of everything. Displays are ever changing, featuring new and unique items. The bottom level is filled with Hallmark greeting cards, stationery (Casuals by Crane are worth checking out!), wrappings, paper party goods, invitations, individual and boxed harbor- and ocean-themed cards by Anne Davis-Johnson Fine Arts Studios, and a Gift Wrap Center. The second level has a wonderful selection of gifts. Choose from Miss Muffy bears, Pooh Corner and plush toys to Fitz and Floyd dinnerware and Arthur Court aluminum serving pieces. A kiosk is filled with Crabtree and Evelyn products along with Seashell bath oils, soaps with shells in beautiful bottles; Eucalyptus gels, soaps and room mists; Gold Essence bath oil; and gold and hydrangea perfums and potpourris. The Tulips collection of potpourri and room mists conjure up Spring. There's also a cosmetics and make-up counter and a fun nautical display with lighthouse collectibles. Upstairs houses a pharmacy along with health and beauty care items. Outside is a magazine and book newsstand.

3445 Via Lido (next to Pavilions)
Newport Beach
723-5858

Hours: Monday through Saturday, 9 a.m. to 8 p.m.; Sunday, 10 a.m. to 6 p.m.

VICTORIA'S SECRET

In addition to the silk and satin undergarments and lingerie, enter a world of luxury and pampering with Victoria Secret's own Spa Collection. Turn the lights down and burn either the lavender or fresh scented candle, encased in glass. The peppermint pulse point cream helps you unwind from the day's rigors. Pamper yourself with exfoliating body polish and a loofah. There's also leg and foot creams, hand and nail treatments, gels, body splashes and a rolling massager. After your shower, dry your head of curls in a soft, cotton towel. Locations: South Coast Plaza, Crystal Court and Fashion Island.



WEST MARINE

With thousands of nautical items, this is a boater's paradise. From inflatable boats, life vests and waterproof gear to hardware, rigging, plumbing, maintenance, electrical, navigational equipment and GPS systems, the friendly staff will help you find whatever you're in need of. Nice selection of nautical magazines and publications.

900 W. Coast Hwy.
Newport Beach
645-1711
Hours: Monday through Saturday, 7:30 a.m. to 8 p.m.; Sunday, 8 a.m. to 6 p.m.



X GALLERY

Located just south of MacArthur Blvd. in Corona del Mar, X marks the spot for this charming shop filled with fine home furnishings and accessories, which specializes in wood, iron, pottery and candles. The rusted wrought iron candle holders stand nearly five feet tall and hold three, four or more candles to light up your life. There is also solid pine furniture shown in this multi-hued space.

2612 E. Coast Hwy.
Corona del Mar
640-8666
Hours: Monday through Saturday, 10 a.m. to 6 p.m.; Sunday, 11 a.m. to 5 p.m.

XANADU COLLECTION

Hand carved wood flowers, fine art and antiques. Prices range from \$8 for tulips on up to \$45 for more exquisite flowers. The average range is \$25 for exotic flowers such as Hawaiian ginger. There are also blooming animals - giraffes and toucans that almost look like bird of paradise plants. There are clear glass vases for sale, or you could bring in your own vase and choose flowers to fill it. Crystal Court, South Coast Plaza 3333 Bear St., Suite 106 Costa Mesa 966-0778 Hours: Monday through Friday, 10 a.m. to 9 p.m.; Saturday 10 a.m. to 7 p.m.; Sunday 11 a.m. to 6:30 p.m.



YAOHAN SUPERMARKET

A wonderful Asian supermarket and so much more, all under one roof. The market features fresh produce, meats, fresh sushi, fresh and instant noodles, rice cake, tofu and frozen potstickers. There's also a health section, photo lab, travel agency, electronics and auto supplies department and housewares section. The book and magazine department stocks all top fashion magazines, paperbacks, travel books and CDs in Japanese along with English books on Japan. The food court serves delightful sushi, soups and other favorite Asian dishes. There's also a bakery and cappuccino bar. 665 Jian Way (off Paularino at Bristol) Costa Mesa 557-6699 Hours: Open daily, 9 a.m. to 8 p.m.

Z GALLERIE

Eclectic and fun is the atmosphere here. You'll find comfortable chairs, couches and bedroom sets; throw pillows, lamps, picture frames, candles and holders; dinnerware and stemware; martini glasses and shakers, framed poster art; bathroom accessories along with soaps, gels and salts for luxuriating. Fashion Island 640-2916 Hours: Monday through Friday, 10 a.m. to 9 p.m.; Saturday, 10 a.m. to 7 p.m.; Sunday, 11 a.m. to 6 p.m.

ZACHARIAH

Eclectic cottage furnishings offer vast opportunities for expressing a unique perspective in your home or garden. Indoor displays showcase hand-painted furniture by Taylor Bowen, lampshades in the shape of straw hats, pottery with palm trees, charming dinnerware, and fragrant floral candles of all shapes and sizes. Children's furnishings such as an antique looking wrought iron cradle and hand painted accessories make you want to return to childhood. Stroll out to the patio, where you'll find painted wrought iron and wood furniture, fruit trees, plants in hand painted pots and herb topiaries. Chimes shaped like animals transform the breeze into a melody. The friendly staff offers a host of ideas for feathering your nest and even the smallest purchase is wrapped with care. 3222 E. Coast Hwy. Corona del Mar 719-2911 Hours: Monday through Saturday, 10 a.m. to 5:30 p.m.; Sunday, 11 a.m. to 4 p.m.



A & B Custom Upholstery

Totally Custom—Come Discover The Decorators' Secret Source!



25% Off Fabric with your Bedding Order

• Slipcovers • Bedding • Dust Ruffles • Reupholstery
The Highest Quality

1260-A5 Logan Ave • Costa Mesa

540-1821

FREE Pick-Up & Delivery

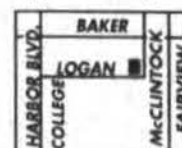

Landscape & Clean-Up

Quality Design & Professionalism

Lawns • Hedges

Tree Trimming • Removal

Maintenance • Res/Comm

N.B. Lic. #98028546

Azteca Landscape

714.227.8785 • 24 Hrs.

Joe Perez

MAJOR SHOPPING CENTERS

COSTA MESA CRYSTAL COURT

Just across the street from South Coast Plaza at Bear Street and Sunflower Avenue in Costa Mesa, experience three stories of unique shops and restaurants, many exclusive to Orange County. Anchored by Macy's and Robinson's May, specialty retail shops include Galleri Orrefors, Kosta Boda, L'ippe Warren Gallery, Jessica McClintock, Polo Country Store and Esprit. Casual to elegant dining. 3333 Bear St. Costa Mesa. Hours: Monday through Friday, 10 a.m. to 9 p.m.; Saturday 10 a.m. to 7 p.m.; Sunday 11 a.m. to 6:30 p.m.

THE LAB

The Lab is a one-story renovated factory dubbed the Anti-Mall, which combines an unusual shopping experience with an atmosphere that includes a community mosaic tile wall, a poetry wall, an on-site vegetable and herb garden, a rotating art gallery featuring local artists and The Theatre District. Shopping includes current and eclectic designer fashions, alternative music and videos, active sportswear, retro furniture, shoes and accessories and customized eyewear. Unwind with a latte at the Gypsy Den and Reading Room. The Lab is located in Costa Mesa at 2930 Bristol.

METRO POINTE AT SOUTH COAST

Costa Mesa's newest open-air shopping, dining and entertainment center has successfully attracted a popular mix of retailers. Since Spring 1996, a variety of shopping destinations include Nordstrom Rack, Best Buys, Old Navy, Linens 'n Things, Marshall's, The Container Store, Barnes & Noble, Mikasa Factory Outlet Store and more. Dine and relax at Cafe Indigo, Arriba Baja Grill, Bertolini's Authentic Trattoria, Sam Woo BBQ & Seafood Bistro, Boudin Sourdough Bakery and Cafe, Jamba Juice, Starbucks Coffee and Humphey Yogurt. Edwards Theater offers all-stadium seating in 12 cinemas.

Metro Pointe at South Coast is at the San Diego freeway (405) at the Fairview Exit.

ORANGE COUNTY MARKET PLACE

Every weekend at the Orange County Fairgrounds 1,200 sellers fill 20 acres of the lot with merchandise and services to make up this open-air shoppers' paradise. Up to 100,000 shoppers visit the Market Place on a weekend. The bargain hunter as well as the upscale shopper will be attracted to many goods and services that are not available elsewhere. From original artwork to fresh produce and even on-site haircuts. Hours: The Orange County Market Place is open every weekend from 7 a.m. to 4 p.m. Admission is \$1; youth under 12, free.

SOUTH COAST PLAZA

This Orange County power center for retailing rivals other shopping destinations such as Beverly Hills, Paris and Milan by featuring upscale and designer stores such as Armani, Cartier, Chanel and Gianni Versace, and Orange County's own, Mossimo. A multitude of stores and restaurants fill 2.65 million square feet. New stores include Hermes, Ashworth, BabyGap, Coach, Lalique, Montblanc, Mikimoto, Oilily, Rainforest Cafe, Seeger and Sulka. Major anchors: Nordstrom, Macy's, Macy's Men's Store, Saks Fifth Avenue, Robinson's-May and Sears. 3333 Bristol St. 435-2000. Hours: Monday through Friday, 10 a.m. to 9 p.m.; Saturday, 10 a.m. to 7 p.m. and Sunday, 11 a.m. to 6:30 p.m.

TRIANGLE SQUARE

This one-stop, open air shopping center at the end of the 55 freeway at the intersection of Newport Boulevard, Harbor Boulevard and 19th Street has convenient covered parking. Your choices in clothing range from casual clothing to outdoor gear, famous brand sunglasses to the most Nike stuff anywhere. Specialty stores include a huge bookstore, a paint your own pottery place, a new golf store, and a music megastore, with a variety of entertainment. After shopping, take in a movie at Edwards Theater, enjoy live entertainment and the restaurants surrounding Town Square.

Ralph's grocery store is complete with wine cellar, deli and fresh seafood counter.

NEWPORT BEACH BALBOA ISLAND

Take the Marine Avenue bridge to more than 70 gift shops, galleries, restaurants and services. You'll find beachwear, fine men's, women's and children's clothing, specialty boutiques, fine jewelry, books and stationery. Spend the day shopping for gifts and mementos while enjoying the casual island setting. Sip cappuccino at an outdoor cafe, indulge in homemade pastry, or enjoy the variety of fine restaurants. By car, bicycle or foot the ferry at Palm Street will take you across the bay to Balboa Peninsula.

BALBOA PENINSULA

In addition to the many activities on the Peninsula, explore the shopping venues from Newport Pier to Balboa Pier. Stroll the boardwalk and snack at one of the stands, relax at a coffee house with fresh baked goods, or dine at one of the elegant restaurants offering breathtaking ocean views. Browse the shops for trendy beachwear, the latest surf wear, sunglasses, nautical gifts, bait and tackle, and souvenirs.

CANNERY VILLAGE

Tucked away on the upper Balboa Peninsula, this historic village is encompassed by six square blocks bounded by Newport Boulevard, 31st Street, Lafayette Avenue and 29th Street. A diversity of shops and services range from art deco to French provincial to interior design and sand sculpting. Discover antiques, custom-made furniture, and art galleries along with

ship building and repair facilities. Enjoy bayview dining at the historic Cannery Restaurant or freshly roasted coffee and baked goods at a boardwalk coffee house.

CORONA DEL MAR

With its small town charm and narrow streets named after flowers, downtown Corona del Mar is lined with specialty shops, galleries and services. This coastal community of cliff homes and a magnificent beach is the perfect backdrop for antique shops, Southwestern furnishings, eclectic cottage goods, fine linens, Oriental rugs, jewelry and fashion. Casual or elegant dining ranges from espressos and bagels to martinis and seafood. Look for the Corona del Mar Plaza at the corner of MacArthur and Pacific Coast Highway in June.

FASHION ISLAND

Newport Center. World-class shopping, dining and entertainment is what you'll find at this open-air regional shopping center along the coast. Overlooking the Pacific Ocean, the Island features 200 unique stores and services, more than 40 places to eat and a variety of events and

entertainment happenings throughout the year. Enjoy shopping at the many one-of-a-kind specialty boutiques and leading department stores, including Orange County's only Neiman Marcus and Bloomingdale's. Options in dining are endless, including fine cuisine from throughout the world, outdoor eateries, family dining and two food courts. Atrium Court, the enclosed tri-level complex, features more than 50 unique shops, a food court, Farmers Market and Bloomingdale's Home Store. Special events throughout the year. Fashion Island is located above Pacific Coast Highway between MacArthur Boulevard and Jamboree Road. Hours: Monday through Friday, 10 a.m. to 9 p.m.; Saturday, 10 a.m. to 7 p.m. and Sunday, 11 a.m. to 6 p.m.

LIDO MARINA VILLAGE

Travel down the waterfront village of Via Oporto featuring fine art galleries and local artist studios. One-of-a-kind shopping awaits, as you stroll the tree-lined streets and the bayfront, boat-lined boardwalk to enjoy designer boutiques, gift shops and jewelry collections. Relax at one of the quaint cafes or restaurants and visit the Lido Book Shoppe, with a great selection of foreign magazines.

DEBBIE'S CLOSET

DESIGNER CONSIGNMENT BOUTIQUE

GRAND OPENING contest

March 3rd-31st

\$1500 in Prizes Given Away for the Customers with the Highest Points

GRAND PRIZE Mini Audio System w/3 CD Changer

Earn Points by:

- * Just Showing Up
 - * Bringing a Friend
 - * Making a Purchase
 - * Consigning Spring Items (extra points for sizes 2, 12, 14 & 16)
 - * Don't Miss our Double & Triple Point Days
- DRAWING HELD ON MARCH 31ST AT NOON

Clothing • Accessories
Shoes • Cosmetics

St. John Knits • DKNY • Armani • Mondri
Anne Klein II • Jones N.Y.

You get 55% on Consignment Items
(Items must be nearly new, dry cleaned, pressed & on hangers)

270 E. 17th St. #3, Costa Mesa
(In Mi Casa Shopping Center Near Shirley's Bagels)



645-1162

Quality Consignment Apparel

Now featuring great new clothes at consignment store prices.

Unique Jewelry and Gift Items at Fabulous Prices!



"We've raided the Best closets in Orange County!"

TWICE the style

642-1844
M-F 10-6 • Sat. 10-5

369 E. 17th St., Costa Mesa



Spruce Up For Spring

50% OFF
TOPIARIES
AND
FLORAL
Arrangements

Home Decor
Specialty Furniture
Silk Florals
Custom Floral
Arrangements

Mon-Fri 10-6 • Sat 10-5

369 E. 17th St.
Costa Mesa
(across from Ralph's)
646-6745

celebrations • charitable events • festivals

The Ultimate Calendar



Enjoying a gala evening at the Balboa Bay Club in July 1962/Photo courtesy Balboa Bay Club

Happy Birthday BBC!

Over the past one-half century, the Balboa Bay Club has been a favorite destination of kings, heads of state and celebrities from all walks of life. The guest list goes on and on ... Richard Nixon, Gerald Ford, Ronald and Nancy Reagan, Humphrey Bogart, Dorothy Lamour, Premier Sato of Japan, Walter Cronkite, Henry Ford, Dick Powell and Johnny Weismuller.

The entertainers who have shared their talents over the years span from Bill Kalehua and his Islanders, the first to perform at the Balboa Bay Club in 1948, to Joey Bishop, Ed McMahon, Rosemary Clooney, Donald O'Connor and Billy Daniels, who appeared during summer "Show Nights," inaugurated by Balboa Bay Club owner Bill Ray.

Tuesday, Oct. 20, 1998, the Balboa Bay Club will officially turn 50, but an entire year of special events and celebrations are planned.

- Friday, March 6: The 1221 Club Dinner Dance will feature the Glenn Miller orchestra benefiting the BBC Scholarship Fund.

- May 1-3: The Newport Beach Spring Wine and Food Festival will introduce Luce Wines.

- Saturday, June 6-7: The Anniversary Ball will star Les Brown and the Band of Renown.

- June 6-7: Opening weekend of the 50th Anniversary Season activities and ceremony featuring the sixth Annual Governors Ball and an old-fashioned clambake on the beach.

- Saturday, July 18: Live concert on the sand with the Beachfront Property singing group.

- October 23-25: The principality of Monte Carlo will salute the Balboa Bay Club's 50th anniversary with a weekend of fashions, guest chefs from the Hotel de Paris and live entertainment.

Come celebrate this special occasion of a Newport Beach landmark, whose rich history, community service and gracious facilities have been enjoyed and appreciated by so many.

Joe Coberly, a Los Angeles Ford dealer, designed the red, white and blue burgee for the BBC. Along with the club's flag, he also designed the Constellation airliner with Howard Hughes.

The Newport to Ensenada International Yacht Race returns this year on April 24. Among the festivities occurring during the week leading up to the race is the Nautical Museum Classic Boat & Car Show to be held Saturday, April 18.

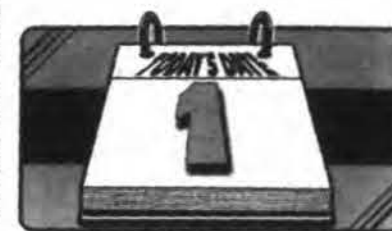

MARCH

7 COORS LIGHT SPRING CLASSIC
(Speedway and Sidecars) comes to Orange County Fairgrounds. \$9 adults, \$5 jrs. (13-17) and seniors, \$2 kids (6-12), 5 and under, free. 492-9933.

9-15 TOSHIBA SENIOR CLASSIC
Senior PGA Tour held at Newport Beach Country Club, benefiting Hoag Hospital. Contact Jeff Purser, tournament director, 515-4840.

17 ST. PATRICK'S DAY
Celebrate at Muldoon's Irish Pub & Restaurant, 640-4110, Malarky's, 675-2340, Durty Nelly's, 957-195, The Harp Inn, 646-8855 or The Shamrock, 631-5633.

17 ST. PATRICK'S DAY JIG-OFF
11 a.m. at Back Bay Cafe, Newport Dunes. Two youth dance troupes perform traditional Irish dances from local dance schools, 757-5959.

20 OPUS ONE DINNER
Robert Mondavi Wine & Food Center, features a five-course dinner, celebrating the Mondavi/Mouton Rothschild joint venture. Unique opportunity to taste three vintages of Opus One along with Robert Mondavi Reserve wines, 979-4510.

19-22 LIDO MARINA VILLAGE BOAT SHOW
Brokerage, yacht and sailboat show, 757-5959.

25-29 NEWPORT DUNES
New Power Boat Show, 757-5959.

26-APRIL 5 3RD ANNUAL NEWPORT BEACH INTERNATIONAL FILM FESTIVAL
More than 100 films from 40 countries shown at a variety of venues with celebrity appearances; seminars, lectures and activities, 851-6555. For tickets, (888) ETM-TIXS.

GRUNION RUN
March, June - August. See these silvery fish as they come ashore to spawn in the moonlight. Valid fishing license. No nets or rods. California Dept. of Fish and Game, (562) 590-5132.

APRIL

3 BACK BAY CAFE CELEBRATION
Kick-off the grand re-opening of the dinner season at the Back Bay Cafe. Free chips and salsa. \$2 Margaritas and seafood, pasta and steak dinner specials. Thursday - Sunday, 9 p.m., 729-1144.

3-12 EASTER CELEBRATION AT FASHION ISLAND
Children can have their picture taken with the Easter Bunny, outside Atrium Court. Ride the Choo Choo Train in front of Robinsons-May fountain during Mall hours, 721-2000.

11 EASTER EGG HUNT
8 a.m. at Newport Dunes Resort. More than 2,000 Easter eggs will be hidden on the sandy beaches along with a visit from the Easter Bunny along with a pancake breakfast, 729-3863.

17-19 10TH ANNUAL SOUTHERN CALIFORNIA SPRING GARDEN SHOW
South Coast Plaza Crystal Court, 435-2167.

17-19 YOUTH EXPO
Orange County Fairgrounds. Coastlines, Kites and Starry Nights. Free admission, 708-FAIR. www.ocfair.com

? did you know...

The Balboa Bay Club surpassed imagination when it first opened in the summer of 1949. Built on more than 2,400 feet of prime beach frontage, the million-dollar project was completed by George M. Holstein, contractor.

APRIL

18 SPEEDWAY SEASON OPENER
Orange County Fairgrounds Grandstand Arena. \$9 adults, \$5 jrs. (12-18), children under 12 free, 708-FAIR.
www.ocfair.com

18 NEWPORT HARBOR NAUTICAL MUSEUM
Classic Boat and Car Show/Open House in conjunction with the Newport-Ensenada Race week festivities, 759-1122.

19 EARTH DAY CELEBRATION
Held in Upper Newport Bay.
Entertainment, nature tours, exhibits, canoe and kayak tours, prizes, contests, 640-6746.

19 AROUND THE BAY FOR EARTH DAY
5K Run/Walk along Back Bay to benefit Upper Newport Bay naturalists celebrating Earth Day, 640-6746.

19 A TOUR OF CHARMING CORONA DEL MAR GARDENS
Sponsored by Sherman Library and Gardens Volunteer Association, 673-2261.

24 NEWPORT TO ENSENADA INTERNATIONAL YACHT RACE
51st celebration with week-long events, culminating with 125-mile ocean race to Mexico, 557-5100 or 435-9553.

25 ANNUAL NEIGHBORS FOR NEIGHBORS COMMUNITY CLEAN-UP & CANYON PARK CLEAN-UP
9 a.m., Volunteer to help improve the appearance of the Joanne and Maple Street neighborhood and clean up Canyon Park. Continental breakfast and lunch served for volunteers, 754-5140.

MAY

1-3 NEWPORT BEACH SPRING FOOD AND WINE FESTIVAL AT BALBOA BAY CLUB
Introductions of Luce Wines, a unique partnership between Robert Mondavi and Marchesi de Frescobaldi. Call 645-5000, ext. 377.

2-3 21ST ANNUAL MERCEDES BENZ EXHIBITION
More than 80 exhibitors show a variety of Mercedes Benz including vintage models. Free admission, 768-0262.

3 MARCH OF DIMES - WALK AMERICA
10K from Fashion Island along Newport Beach's Back Bay and back to Fashion Island to raise funding for the Orange County March of Dimes Birth Defects Foundation, 263-1100.

9-24 IMAGINATION CELEBRATION
County-wide arts festival encourages creativity in children and teenagers with public performances by professional artists, exhibitions, hands-on workshops, demonstrations and art displays. Most events free, 556-ARTS (2787), ext. 888

10 MOTHER'S DAY BRUNCH
11 a.m., A wonderful four-course brunch paired with Robert Mondavi wines at the Robert Mondavi Wine and Food Center. Charge: Adults: \$35; Kids, \$15. 1570 Scenic Ave. Costa Mesa, 979-4510.

16-17: NEWPORT BEACH JAZZ FESTIVAL
Returns to the Hyatt Newporter for the weekend with more than 10 noted jazz musicians performing and 30 vendor displays. 1107 Jamboree Rd., Newport Beach, 729-1234.

17 BACH BAY CLASSIC, 8K, HALF-MARATHON AND MINUET 2K
Live classical music along Newport Beach's Back Bay Estuary course. Race benefits Hope House Inc.'s substance abuse program for young adults. Food, complimentary massages and discounted brunch at the Hyatt Newporter. Call Race Pace Promotions, 661-6062.

17 11TH ANNUAL ART OF DINING
Black-tie event at the Four Seasons Hotel to benefit Orange County Museum of Art, 759-1122, ext. 210.

18 NEWPORT BEACH COMMUNITY OPEN GOLF TOURNAMENT
Annual golf tournament benefits the Newport Harbor Area Chamber of Commerce and the City of Newport Beach's Economic Development Committee's efforts. Golfers of all abilities welcome, 729-4400.

23 RV TRADE SHOW/COUNTRY HOEDOWN/CHILI COOK-OFF
Newport Dunes Resort. New RV displays and travel related products. Saturday night country hoedown and chili cook-off, 729-3863.

31 HUMAN RACE TRIATHLON
Held in Newport Beach, the oldest triathlon in the continental U.S. 978-1528.

ORANGE COAST COLLEGE (OCC)
Stages its 28th Annual Student Film and Video Festival at OCC Fine Arts Hall, 432-5922. The Repertory Theatre Co. presents Annual Spring One-Act Play Festival Tickets: 432-5640.

26TH ANNUAL CALIFORNIA STATE CHAMPION CHILI COOKOFF
Hyatt Newporter hosts more than 100 entrants over Memorial Day weekend. Chili contest, barbecue ribs and salsa can be sampled. Live music. 1107 Jamboree Rd., Newport Beach, 729-3863.

BALBOA PENINSULA FINE ARTS/CRAFTS FESTIVAL
10 a.m. - 5 p.m., Sponsored by the Balboa Merchants/Owners Association, sells unique crafts and jewelry. Free admission, 645-8146.

GLEN ELLEN SUMMER JAZZ SERIES
Hyatt Newporter, 1107 Jamboree Rd., Newport Beach, 650-LIVE (5483).

JUNE

6 17TH ANNUAL CORONA DEL MAR SCENIC 5K RACE & 2 MILE FUN WALK
Coast Newport Properties is event sponsor. Race begins along the bluffs overlooking the ocean and proceeds through the residential streets of Corona del Mar. Race registration: Newport Beach Community Services Dept., 644-3159; Corona del Mar Chamber of Commerce, 674-4050.

15-20 IRRELEVANT WEEK
Week-long events and festivities to pay tribute to the final selectee of the National Football League's spring draft, 263-0727.

19-20 RELAY FOR LIFE
Held at Orange Coast College and Sponsored by the American Cancer Society, 261-9446.

21 INTERNATIONAL CHILI COOK-OFF & SALSA CHAMPIONSHIP
25th Annual California State chili championship, held in Newport Harbor Nautical Museum parking lot. \$15 admission for chili and all the fixin's. Also Margarita contest, Miss Chili Pepper and Mr. Hot Sauce contests, entertainment and a chance to win a Porsche Boxster. Proceeds benefit Museum's Young Mariners Program. Must be 21. Call 631-1780 or 675-8915.

21 FATHER'S DAY BBQ
A barbeque buffet with summer goodies. Charge: \$50. Mondavi Wine and Food Center, 1570 Scenic Ave. Costa Mesa, 979-4510.

25 6TH ANNUAL SOUTH COAST PLAZA SUMMER FOOD & WINE FESTIVAL
Food sampling, wine tasting and live entertainment at Crystal Court features South Coast Plaza and Town Center restaurants, California wineries, breweries and gourmet coffee producers. Proceeds benefit Someone Cares Soup Kitchen and Food Distribution Center, 435-2160.

26-28 TASTE OF ORANGE COUNTY
Diverse sampling of 35 of Orange County's best restaurants and four stages of live musical entertainment. An extravagant fireworks finale at the Irvine Spectrum, 753-1551.

28 NEWPORT 5000 5K RUN/WALK & KIDS' 1K
Birch Street and Jamboree Road. Fastest certified 5K course in California, 476-7076.

5TH ANNUAL MARRIOTT JAZZ SERIES
Sundays at the Newport Beach Marriott. Held in the 16-story-high View Lounge, features a variety of musicians through September. Free, 640-4000.

NEWPORT BEACH PARKS AND RECREATION CRAFT CLASSES
Parents and youngsters, "Mommy and Me" classes. Also sport camps, such as Pirates Cove Beach camp. Pre-school and children's dance classes; academic courses in piano and French, 622-3151.

JULY

4 25TH ANNUAL INDEPENDENCE DAY CELEBRATION
Held at Mariner's Park with a parade, live entertainment, games and BBQ, 644-3151.

4 OLD GLORY BOAT PARADE
Decorated boats tour Newport Harbor, 673-5070.

4 FIREWORKS AT NEWPORT DUNES
Call 729-3863.

10-26 ORANGE COUNTY FAIR
"A Tribute to Fiber Arts, Fuschias and Fun!" is this year's theme. Top-name entertainment, livestock, carnival rides, rodeo, foods, arts & crafts and special exhibits. Held at the Orange County Fairgrounds, 708-FAIR (3247).
www.ocfair.com.

18 14TH ANNUAL BASTILLE DAY 8K/5K
Benefiting Second Harvest Food Bank of Orange County. Held at The Sutton Place Hotel, Newport Beach, 476-2001.

31-AUGUST 2 29TH ANNUAL POW WOW
Orange County Fairgrounds, with Native American arts, crafts, food, entertainment, 530-0221.

FASHION ISLAND SUMMER MUSIC FESTIVAL
Wednesday evenings through August, 549-4279.

FLIGHT OF THE LASERS
Community tradition for more than 50 years, one-person sailboat race around a five-mile course in Newport Harbor, 673-1070.

NEWPORT CENTER ASSOCIATION SPONSORS 25TH ANNUAL GOLF TOURNAMENT
Held at Pelican Hill Golf and Country Club, 644-4622 with proceeds to charity.

AUGUST

No events scheduled as of press time

SEPTEMBER

19 ESTUARY CLEAN-UP DAY
Help beautify Upper Newport Bay, 640-6746.

26 BALBOA PARK ARTS & CRAFTS FESTIVAL
Call City of Newport Beach Community Services Dept., 644-3151.

27 71TH ANNUAL RACE FOR THE CURE
Benefits the Susan G. Komen Foundation for and breast cancer research and education and held at Fashion Island, Newport Beach. Two-day expo. Free Kids' Expo has live entertainment, games, face painting and food. Call 224-0299 or Kinane Events, (760) 434-7706. www.kinane-events.com

DUFFY'S 12TH ANNUAL GREAT ELECTRIC BOAT RALLY
Treasure Hunt around the harbor for a day of fun for all electric boaters. Proceeds to charity, 645-6812, ext. 19.

TASTE OF NEWPORT
Held during the third weekend in September. Sponsored by the Newport Harbor Area Chamber of Commerce with food samplings from local restaurateurs and hotels. Week-long festivities include Sand Castle Contest. Call 729-4400.

OCTOBER

2 SOUTHERN CALIFORNIA COLLECTION CHARITY EVENT
One-day tour of the most prestigious auto collections with Southern California Private Collections. Proceeds benefit the Assessment and Treatment Services Center, \$95 per person. Call 553-1500.

4 CONCOURSE D'ELEGANCE
A judging of classic and antique cars along with a muscle car exhibition, 756-0993.

18-22 THE CHRISTMAS COMPANY
Orange County Fairgrounds, Buildings 10, 16 and Parade of Products. \$6 adults, call the Junior League of Orange County, 261-0823.

24 TOP DOG FASHION SHOW
Newport Dunes Resort. Dress up the family canine and enter to win great prizes. Different fabulous fashion categories include swimwear, Halloween costume and master/pet look-alike contest 729-3863.

31 MONSTER MASH DASH 5K
Race around Newport Beach Back Bay to benefit Hope House. Call Race Pace Promotions, 661-6547.

31 HALLOWEEN HAUNT
Grant Howald Park Community Youth Center, call the City of Newport Beach Community Services Dept., 644-3151.

FASHION ISLAND
Halloween Trick-or-Treating, 721-2000.

BALBOA BEACH TO BAY RUN FOR CLEAN WATER 5K
Sponsored by the City of Newport Beach Fire/Marine Dept. and Surfrider Foundation, 644-3151.

CHRISTMAS FANTASY AT ROGER'S GARDENS
Beautifully adorned plants and trees and holiday decor. Fun for all ages. Featured guests. Runs through December, 640-5800.

HARBOR HERITAGE 2K/5K RUN/WALK
Sponsored by Newport Harbor High School PTA, 644-3151.

HOME TOUR
Tour of beautifully appointed homes throughout Newport Beach and Corona del Mar. Benefits Corona del Mar High School, 760-3320.

NOVEMBER

19 6TH ANNUAL MESA 5000
5K Walk/Run to benefit Costa Mesa High School, 556-3344.

Continued on page 62

Van Diemens's Band
starring
GILMAN CARVER
(a 40 year local resident)
now playing
OCONNER'S IRISH PUB
owner-operated
Saturday's - 8:00pm till?
Old World Village, Hunt. Bch.
MULDOONS - Fashion Island
every other Sunday
TRIANGLE SQUARE
Upper Level - noon & eves.
Available for Private Parties!
Irish, Rock, Classic, Folk,
Sea Chanteys, Childrens & Show
(You name it & I'll play it)



NOVEMBER

21 HABITAT RESTORATION

Held at Upper Newport Bay, 640-6746.

FASHION ISLAND TREELIGHTING CEREMONY

Featured events include the arrival of Santa Claus, 721-2000.

HOMEAID/HARD ROCK CAFE RUN FOR COVER

Fashion Island, 549-4279.

DECEMBER

4 LIGHTING OF THE BAY

Newport Dunes Resort. Celebrate the beginning of the holiday season as the bay becomes splashed with light from electric Christmas trees. Youth holiday musical performances, caroling, hot chocolate, 729-3863.

6 22ND ANNUAL CHRISTMAS WALK FESTIVAL

Local merchants and restaurants in Corona del Mar participate in an open house with refreshments and entertainment along Pacific Coast Hwy., 673-4050.

16-22 90TH ANNUAL NEWPORT HARBOR CHRISTMAS BOAT PARADE AND RING OF LIGHTS

Sponsored by the Newport Harbor Area Chamber of Commerce, more than 100

colorfully decorated and lighted boats tour Newport Harbor. Parade runs 2 1/2 hours, beginning at 6:30 p.m. Homes, businesses and restaurants encircling the harbor are decked out in lights with music and animation, 729-4400.

WHALE WATCHING

See the annual migration of the 32-ton gray whale. Each year, these gentle giants complete the longest migration of any mammal: 6,000 miles each way from Alaska to Mexico. They mate and give birth in the warm tropical waters. Through mid-April.

JANUARY 1999

NEW YEAR'S DAY ROSE PARADE EXCURSION

Call Newport Beach Recreation Dept., 644-3151.

FEBRUARY

21 SPIRIT RUN 5K/10K RACE

Fashion Island. Proceeds support Newport Beach elementary schools. Call Kinane Events, (760) 434-7706. www.kinane-events.com

23-26 BAROQUE MUSIC FESTIVAL

Corona del Mar. Call the Corona del Mar Chamber, 673-4050.

Note: Call specific venues for updates or changes. All area codes are 714 unless noted.

Toshiba Senior Classic returns to Newport Beach

By Richard Dunn

Orange County's only PGA Tour event, the Toshiba Senior Classic, will be hosted by the Newport Beach Country Club, March 9-15. It is the first of six Senior Tour events in California as a full field of golfers, including Lee Trevino, Chi Chi Rodriguez and Hale Irwin, will invade Newport Beach.

The \$1.1 million event is operated for the first time this year by the Hoag Hospital Foundation, former manager of the Newport Classic Pro-Am, which had been played for 23 years.

Last year's Toshiba Senior Classic resulted in a Senior Tour record nine-hole playoff won by Bob Murphy. This year the winner will take home \$165,000.

What else:

- Tickets: Advance purchase: \$12
- Single Day Ticket (admission gate), Friday through Sunday: \$15
- Week-long Grounds Badge (grounds only), Monday through Sunday: \$45
- Season Clubhouse Badge (grounds and clubhouse), Monday through Sunday: \$100

- TV Coverage: ESPN
- Friday, March 13: noon to 2 p.m.
- Saturday, March 14: 2:30 to 4 p.m.



Bob Murphy, winner of last year's Toshiba Senior Classic/Photo by Don Leach, Daily Pilot

- Sunday, March 15: 2:30 to 4 p.m.

For more information:
(714) 515-4840



California Girls Nightclub

The Friendliest
Entertainment in
Southern California!

Open Every Day
11am-2 am

Giant Sports T.V.'s
Pool Tables
Games



1109 N. Harbor • Santa Ana, CA
(714) 554-0491



photos courtesy of John Blom Custom Photography

Yachts of Spirit

Each winter for a week in December, the harbor is transformed into Newport Beach's version of the North Pole. The air is a little chillier, lights twinkle and Santa and his reindeer fill the sky. See the spectacular boat parade from a chartered boat, from the cliffs of Corona del Mar or by walking around Balboa Island. This year's event is scheduled from Dec. 16-22.

COLDWELL BANKER SELLS THREE OF EVERY FOUR MILLION-DOLLAR-PLUS PROPERTIES IN CALIFORNIA.

Elegant. Spacious. Breathtaking views. In California, more luxury homes were bought and sold through the Coldwell Banker Previews Program than ever before. This highly successful global marketing program brings qualified buyers together with the most sought-after real estate in the world, delivered with the expertise of certified Previews sales associates. For a Previews marketing consultation, call Coldwell Banker today.



COMMITMENT • RESOURCES • EXPERTISE



BALBOA ISLAND (714) 673-6900 • DANA POINT (714) 661-9355
LAGUNA BEACH NORTH (714) 494-0215 • LAGUNA BEACH SOUTH (714) 499-1320
NEWPORT BEACH (714) 644-9060 • NEWPORT BEACH MARINERS MILLS (714) 631-1400

QUALITY IS

SOUTH
COAST
PLAZA

THE ONLY JIL SANDER STORE IN SOUTHERN CALIFORNIA

ONLY AT SOUTH COAST PLAZA

CRYSTAL COURT, JEWEL COURT, CAROUSEL COURT
NORDSTROM, MACY'S, MACY'S MEN'S STORE, SEARS, ROBINSONS-MAY, SAKS FIFTH AVENUE
Mon.-Fri. 10 a.m. to 9 p.m., Sat. 10 a.m. to 7 p.m., Sun. 11 a.m. to 6:30 p.m. (714) 435-2000, (800) 782-8888
San Diego Frwy (405) at Bristol St. or San Joaquin Corridor (78) at Bear St. www.southcoastplaza.com